

1981

STATISTICAL REPORT

GUAM 1981

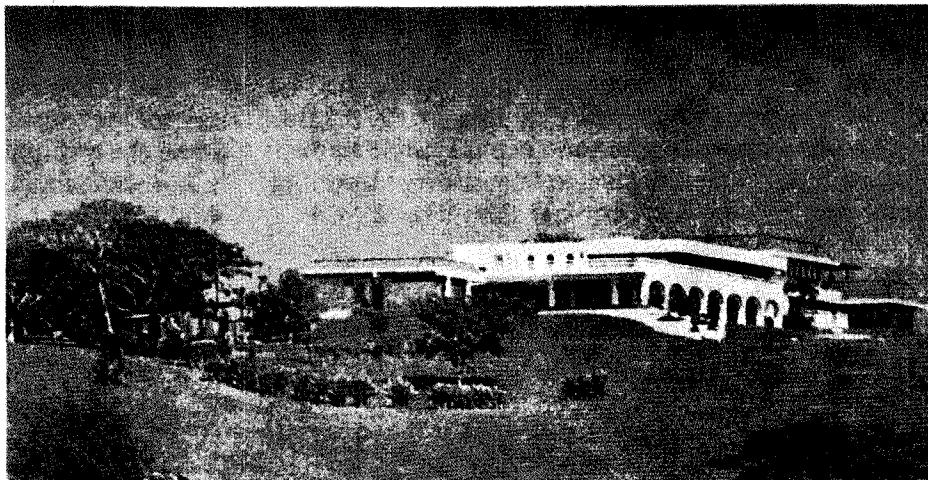

OFFICE OF VITAL STATISTICS
DEPARTMENT OF PUBLIC HEALTH
and
SOCIAL SERVICES
GOVERNMENT OF GUAM
AGANA, GUAM

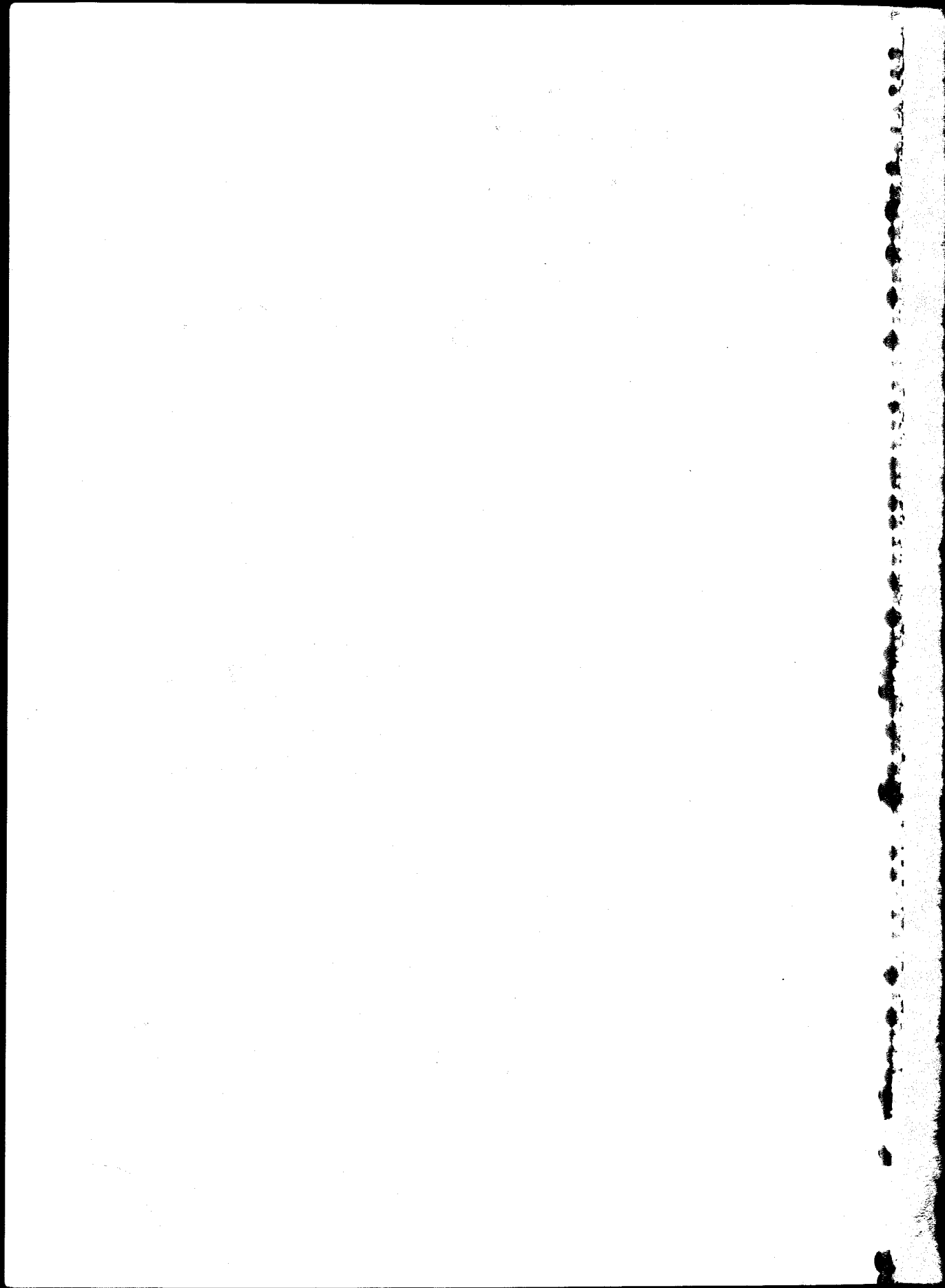

ANNUAL STATISTICAL REPORT 1981



Department of Public Health and Social Services

Franklin S. Cruz - Director

"Office of Vital Statistics Staff"

Julita V. Santos - Territorial Registrar

Joseph A. Nauta - Vital Statistics Worker

Barbara D.C. Santos - Vital Statistics Worker

Dorothea F. Martinez - Vital Statistics Worker

Elpidia T. Acfalle - Vital Statistics Worker

*Government of Guam
P.O. Box 2816
Agana, Guam 96910*

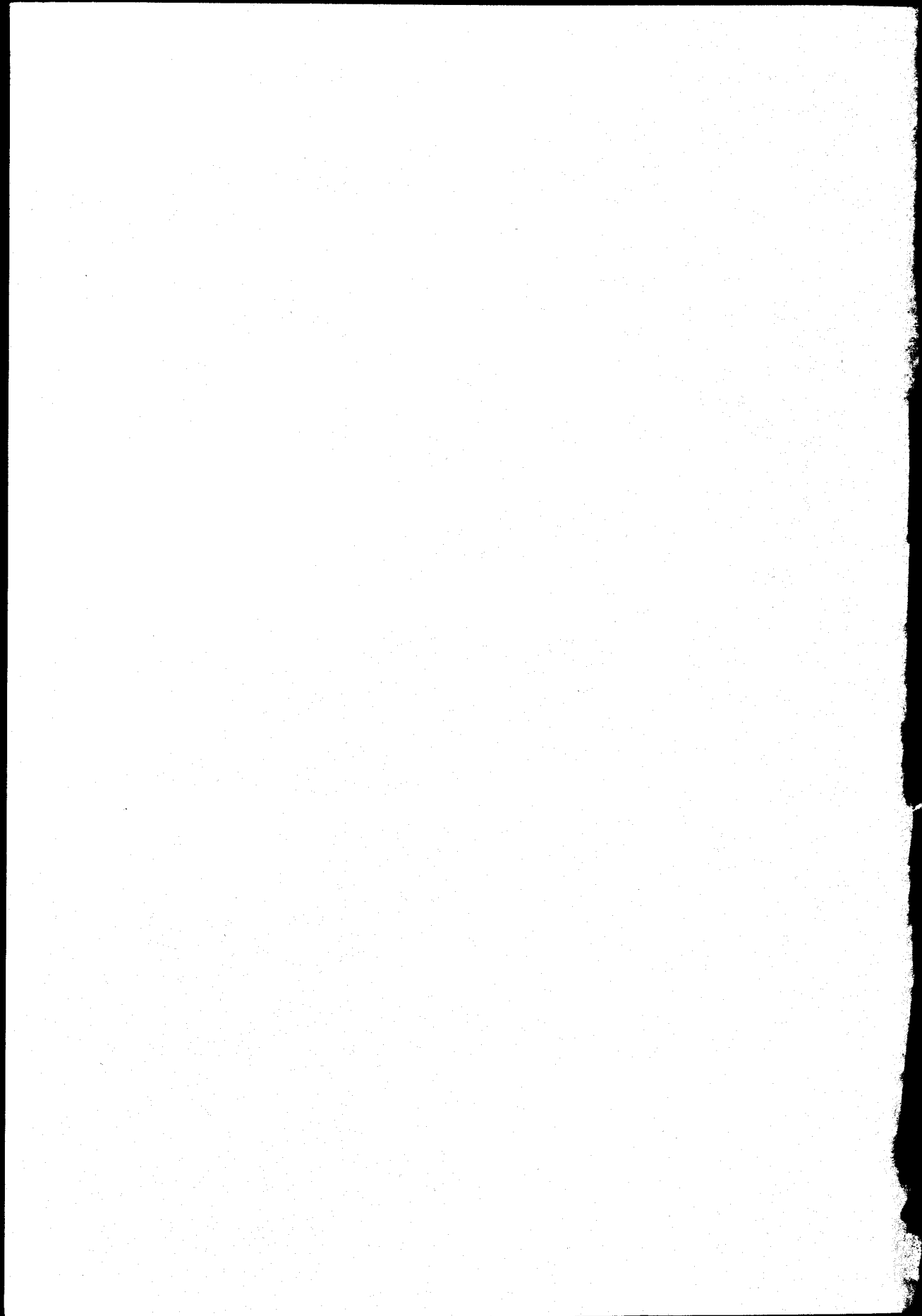

TABLE OF CONTENTS

	<u>Page No.</u>
A. <u>FOREWORD</u>	1-3
B. <u>SUMMARY</u>	
Definitions	4
Technical Notes	5
Comparative Summary of Vital Events	6
Births and Deaths - Natural Increase	7
C. <u>NATALITY</u>	
Live Births by Place of Occurrence and Month of Birth	8
Live Births by Sex and Race	9
Live Births by Place of Birth and Mother's Birthplace	10
Live Births by Parents' Birthplace	11
Live Births by Mother's Birthplace, Illegitimacy, and Ratio to Total Births	12
Live Births Reallocated to Usual Residence of Mother, Mother's Birthplace, and Birth Rate by Village	13
Live Births Reallocated to Usual Residence and Age of Mother	14
Live Births by Age of Parents	15
Live Births by Age of Mother-by Legitimacy and Sex	16
Live Births by Age of Father-by Legitimacy and Sex	16
Live Births by Race of Mother and Month of First Prenatal Visit	17
Live Births by Month of First Prenatal Visit and Number of Children Born to Mother	18
Live Births by Age of Mother and Birth Order	19
Live Births by Type and Gestational Age	20
Live Births by Weight at Birth and Gestation Period	21
Live Births by Age of Mother and Live Birth Weight	22
Live Births by Weight and Birth Order	23
Live Births by Education of Mother and Number of Children Born to Mother	24
Live Births by Education of Father and Number of Children Born to Mother	25
Live Births by Age of Mother and Sex of Child	26
Live Births by Age of Mother and Month of First Prenatal Visit	27
Live Births by Age of Mother and Congenital Malformation	28
Live Births by Age of Mother and Complication of Labor	29
Live Births by Race and Age of Mother	30
Illegitimate Live Births by Age of Mother and Number of Children Born to Mother	31
Illegitimate Live Births by Birthplace and Age of Mother	32
Illegitimate Live Births by Education of Mother and Number of Children Born to Mother	33

D. MORTALITY

Total Deaths by Sex and Percent	34
Total Deaths by Sex, Place, and Percent	34
Total Deaths by Place and Month of Occurrence	35
Deaths by Age and Sex	36
Distribution of Deaths by Age	37
Deaths Reallocated to the "Usual Residence" of Deceased at Time of Death and Death Rate by Village	38
Total Deaths by Race, Age, and Sex	39
Deaths from Specific Cause by Age and Sex	40
Deaths from Specific Cause by Age and Sex	41
Deaths from Specific Cause by Age and Sex	42-44
Total Deaths by Race, by Method of Disposition	45
Deaths and Autopsy Performed	45
Deaths by Age, Marital Status, and Sex	46
Deaths by Age and Sex (Urban and Rural)	47
Deaths by Sex, Occupation, and Age	48
Infant Deaths by Month of Death	49
Infant Deaths by Race of Mother, by Month of Prenatal Visit	50
Infant Deaths by Age, Sex, and Place of Death	51
Infant Deaths by Selected Causes, by Birth Weight, Sex, and Age at Death	52
Infant Deaths by Village and Cause of Death	53
Fetal Deaths by Sex and by Month	54
Fetal Deaths by Race of Parents	54
Fetal Deaths by Age of Mother and Birth Order	55
Fetal Deaths by Race and Age of Mother	56
Deaths from Major Cardiovascular Renal Diseases by Sex and Age	57
Accidental Deaths by Age, Sex, and Race	58
Tuberculosis Deaths by Age, Sex, and Age	59
Motor Vehicle Fatalities by Sex and Age	60
The Ten (10) Leading Causes of Death	61

E. MARRIAGES

Marriages by Month of Marriage	62
Marriages by Place and Month of Occurrence	63
First Marriages by Age of Groom and Bride	64
Marriages by Previous Marital Status of Bride and Groom	65
Marriages by Age and Previous Marital Status of Bride and Groom	66-67
Marriages by Age of Bride and Groom	68
Marriages by Age, Race of Groom, and Race of Bride	69
Marriages by Birthplace of Bride and Groom	70
Marriages by Residence of Bride and of Groom	71

F. DIVORCES

Divorces - Number of Children Reported	72
Divorces - Party to Whom Granted	72
Divorces and Annulments by Month of Occurrence	73
Divorces and Annulments by Number of Children Reported Under 18 Years of Age	73
Divorces by Age of Husband and Age of Wife	74
Divorces by Duration of Marriage and Number of Children	75

Divorces by Duration of Marriage and Age of Husband and Wife	76
Divorces and Annulments by Legal Grounds and Duration of Marriage	77
Divorces and Annulments by Education of Husband and Education of Wife	78
Divorces and Annulments by Race of Husband and Race of Wife	79
Divorces Granted	80
G. <u>ADOPTIONS</u>	
Adoptions by Month	81
H. <u>OTHER ACTIVITIES</u>	
Crippled Children's Services	82-84
Laboratory - Examinations Performed	85
Annual Summary of Certain Notifiable Diseases by Age	86-88
Annual Summary of Notifiable Diseases by Month	89
Annual Summary of Notifiable Diseases by Village of Residence	90
Annual Summary of Other Reportable Diseases	91
Public Health Nursing	92-100
Health Education-Nutrition Section	101
I. <u>APPENDIX</u>	
Map of Guam	102
Certificate of Live Birth	103
Certificate of Death	104
Certificate of Fetal Death	105
Certificate of Marriage	106
Certificate of Divorce or Annulment	107

[The page contains extremely faint and illegible text, likely bleed-through from the reverse side of the document. The text is too light to transcribe accurately.]

FOREWORD

This volume is the twelfth edition of the Annual Statistical Report prepared in a booklet printed form. It contains data compiled from certificates registered with the Office of Vital Statistics (these certificates can be found on the back). The time period for this report is based on calendar year 1981.

It is hoped that this report will be useful to health data users. Questions and comments concerning data presented in this report should be directed to the Department of Public Health and Social Services, Office of Vital Statistics, P.O. Box 2816, Agana, Guam 96910.

NATALITY - Births in 1981 increased to 3,008, 0.2 percent more than in 1980 with 3,003 recorded. Male births accounted for 50.9 percent of total births.

There were 431 teenage mothers or 14 percent of all births, a slight increase as compared to 384 for 1980.

Out of the 3,008 births, 2,345 babies were born to married mothers and 663 were born to unwed mothers.

The illegitimate live birth rate was 220.4 per 1,000 live births as compared to 202.8 in 1980. Low birth weight babies come to a total of 261 or 8.7 percent. The normal birth weight babies, those weighing five (5) pounds nine (9) ounces to nine (9) pounds 14 ounces were 2,703, 89.9 percent and 44 infants had high birthweight or 1.4 percent.

Where the age of the mother was reported, 33.4 percent was in the age group 20-24 years. For the age group 25-29, the percent was 28.6 and 18 percent for 30-34 years. Only 6.6 percent for over 34 years of age, with less than one percent for under 15 years of age.

For multiple births, there were 45 recorded for the year which constituted 1.5 percent of 3,008 total live births.

Out of the 3,008 births, birth defects accounted for 25 cases. The rate of 8.3 per 1,000 live births represents a big decrease from 1980 when the rate was 15.3. Between the ages of 25-29 years, seven (7) cases were indicated as having congenital malformation.

A total of 1,872 or 62.2 percent of the 3,008 mothers indicated as having visited a physician for prenatal care within the first three months of pregnancy. A small figure of only 38 mothers reported not going through prenatal care, 1.3 percent of total births.

MORTALITY - There were 406 deaths for 1981, 16 fewer than in 1980. The rate was 3.8 per 1,000 population.

Death statistics by cause of death were based on death certificates coded for underlying cause of death using the 9th Revision of the International Classification of Diseases, World Health Organization.

Heart diseases continued as the leading cause of death, claiming 96 or 23.6 percent of all deaths. Cancer has remained again on the second place with 58 deaths or 14.3 percent. Cerebrovascular diseases and all other accidents and adverse effects have remained on the third and fourth places respectively. Chronic liver disease and cirrhosis have moved up from the eighth place in 1980 to the sixth place.

Both infant and neonatal deaths showed a decrease in number, 32 and 29 respectively. The rates were 10.6 for infants and 9.6 for neonatal deaths per 1,000 live births.

MARRIAGES - There were 1,480 marriages performed, a decrease of 156 over the 1980 figure resulting with a crude marriage rate of 14.0 per 1,000 population.

Of all the brides, 82.4 percent had never been married before, 1.6 percent were widowed and 15.4 percent were previously divorced. The previous marital status of grooms was 80.2 percent were never married, 1.7 percent were widowers and 17.5 percent were previously divorced, 16.9 percent among the brides and 7.9 percent among the grooms were under the age of twenty.

DIVORCES - The trend in divorces for 1981 was downward with a total of 357 registered as compared with 489 in 1980. The rate for 1981 was 3.4 per 1,000 population. Majority of husbands and wives who were divorced were in the 25-29 age group. Of the 382 divorces and annulments, 35.9 percent or 137 cases were without children under 18 years of age.

DEFINITIONS

Since this report utilizes various terms and technical connotations, it is necessary to define them to aid the reader in the correct interpretation of the data. The following terms and notes are listed to achieve that objective.

BIRTH WEIGHT - Weight of fetus or infant at time of delivery.

LIVE BIRTH - The complete expulsion or extraction from its mother of a product of human conception, irrespective of the duration of pregnancy, which, after such expulsion or extraction, breathes, or shows any other evidence of life such as beating of the heart, pulsation of the umbilical cord or definite movement of the voluntary muscles, whether or not the umbilical cord has been cut or the placenta is attached.

GESTATIONAL PERIOD - Number of weeks elapsed between the first day of the last menstrual period and date of delivery.

LIVE-BIRTH ORDER - Order number is equal to number of previous live births plus current birth.

LOW-WEIGHT - Birth wherein the weight is equivalent to 2,500 grams or less (5lbs., 8ozs.)

FETAL DEATHS - Death prior to the complete expulsion or extraction from its mother of a product of human conception, irrespective of the duration of pregnancy; the death is indicated by the fact that after such expulsion or extraction the fetus does not breathe or show any other evidence of life such as beating of the heart, pulsation of the umbilical cord, or definite movement of voluntary muscles.

INFANT DEATH - Death occurring to an individual of less than one year of age.

MATERNAL DEATH - Death wherein the physician has designated a maternal condition as the underlying cause of death.

NEONATAL DEATH - Death occurring to an infant less than 28 days of age.

OCCURRENCE - Place where the event actually occurred.

UNDERLYING CAUSE OF DEATH - That condition giving rise to the chain of events leading to death.

NATURAL INCREASE - The Excess of births over deaths.

DIVORCES - The trend in divorces for 1981 was downward with a total of 357 registered as compared with 489 in 1980. The rate for 1981 was 3.4 per 1,000 population. Majority of husbands and wives who were divorced were in the 25-29 age group. Of the 382 divorces and annulments, 35.9 percent or 137 cases were without children under 18 years of age.

DEFINITIONS

Since this report utilizes various terms and technical connotations, it is necessary to define them to aid the reader in the correct interpretation of the data. The following terms and notes are listed to achieve that objective.

BIRTH WEIGHT - Weight of fetus or infant at time of delivery.

LIVE BIRTH - The complete expulsion or extraction from its mother of a product of human conception, irrespective of the duration of pregnancy, which, after such expulsion or extraction, breathes, or shows any other evidence of life such as beating of the heart, pulsation of the umbilical cord or definite movement of the voluntary muscles, whether or not the umbilical cord has been cut or the placenta is attached.

GESTATIONAL PERIOD - Number of weeks elapsed between the first day of the last menstrual period and date of delivery.

LIVE-BIRTH ORDER - Order number is equal to number of previous live births plus current birth.

LOW-WEIGHT - Birth wherein the weight is equivalent to 2,500 grams or less (5lbs., 8ozs.)

FETAL DEATHS - Death prior to the complete expulsion or extraction from its mother of a product of human conception, irrespective of the duration of pregnancy; the death is indicated by the fact that after such expulsion or extraction the fetus does not breathe or show any other evidence of life such as beating of the heart, pulsation of the umbilical cord, or definite movement of voluntary muscles.

INFANT DEATH - Death occurring to an individual of less than one year of age.

MATERNAL DEATH - Death wherein the physician has designated a maternal condition as the underlying cause of death.

NEONATAL DEATH - Death occurring to an infant less than 28 days of age.

OCCURRENCE - Place where the event actually occurred.

UNDERLYING CAUSE OF DEATH - That condition giving rise to the chain of events leading to death.

NATURAL INCREASE - The Excess of births over deaths.

TECHNICAL NOTES

Crude Birth Rate:	$\frac{\text{Total Live Births} \times 1,000}{\text{Total Population}}$
Illegitimacy Rate:	$\frac{\text{Total Illegitimate Births} \times 1,000}{\text{Total Live Births}}$
Crude Death Rate:	$\frac{\text{Total Deaths} \times 1,000}{\text{Total Population}}$
Crude Rate of Natural Increase:	$\frac{\text{Live Births} - \text{Deaths} \times 1,000}{\text{Total Population}}$
Divorce and Annulment Rate:	$\frac{\text{Total Divorces and Annulments} \times 1,000}{\text{Total Population}}$
Fetal Death Rate:	$\frac{\text{Total Fetal Deaths} \times 1,000}{\text{Total Live Births}}$
Infant Death Rate:	$\frac{\text{Death under one year of age} \times 1,000}{\text{Total Live Births}}$
Perinatal Death Rate:	$\frac{\text{Number of Perinatal Deaths} \times 1,000}{\text{Total Live Births plus Fetal Deaths}}$
Marriage Rate:	$\frac{\text{Total Marriages} \times 1,000}{\text{Total Population}}$
Neonatal Death Rate:	$\frac{\text{Deaths less than 28 days} \times 1,000}{\text{Total Live Births}}$
Fertility Rate:	$\frac{\text{Total Live Births} \times 1,000}{\text{Total Female Population (age 15-44)}}$
Low-Weight Birth Rate:	$\frac{\text{Total Low-Weight Births} \times 1,000}{\text{Total Live Births}}$

OFFICE OF VITAL STATISTICS
DEPARTMENT OF PUBLIC HEALTH AND SOCIAL SERVICES

"SUMMARY OF VITAL STATISTICS"
GUAM, M.I.

	1979		1980		1981	
	NO.	RATES	NO.	RATES	NO.	RATES
LIVE BIRTHS	2,950	28.1	3,003	28.4	3,008	28.4
LEGITIMATE	2,395	22.8	2,394	22.6	2,345	22.2
ILLEGITIMATE	555	188.1	609	202.8	663	220.4
DEATHS	377	3.6	422	4.0	406	3.8
INFANT DEATHS	3	11.2	49	16.3	32	10.6
NEONATAL DEATHS	19	6.4	35	11.7	29	9.6
MATERNAL DEATHS	1	0.3	1	0.3	-	-
FETAL DEATHS	47	15.9	32	10.7	39	13.0
MARRIAGES	1,766	16.8	1,636	15.5	1,480	14.0
DIVORCES	340	3.2	489	4.6	357	3.4

(105,830)*

BIRTH AND DEATH RATES PER 1,000 POPULATION. INFANT, NEONATAL,
MATERNAL, AND FETAL DEATH RATES PER 1,000 LIVE BIRTHS.

*Estimates by Bureau of Planning.

BIRTHS AND DEATHS
AND RESULTANT NATURAL INCREASE

1968 - 1981

<u>YEAR</u>	<u>BIRTHS</u>	<u>DEATHS</u>	<u>NATURAL INCREASE</u>
1968	2512	356	2156
1969	2699	421	2278
1970	2875	355	2520
1971	3068	364	2704
1972	3206	409	2797
1973	3234	435	2799
1974	3226	449	2777
1975	3163	441	2722
1976	3048	466	2582
1977	3007	380	2627
1978	2905	424	2481
1979	2950	377	2573
1980	3003	422	2581
1981	3008	406	2602

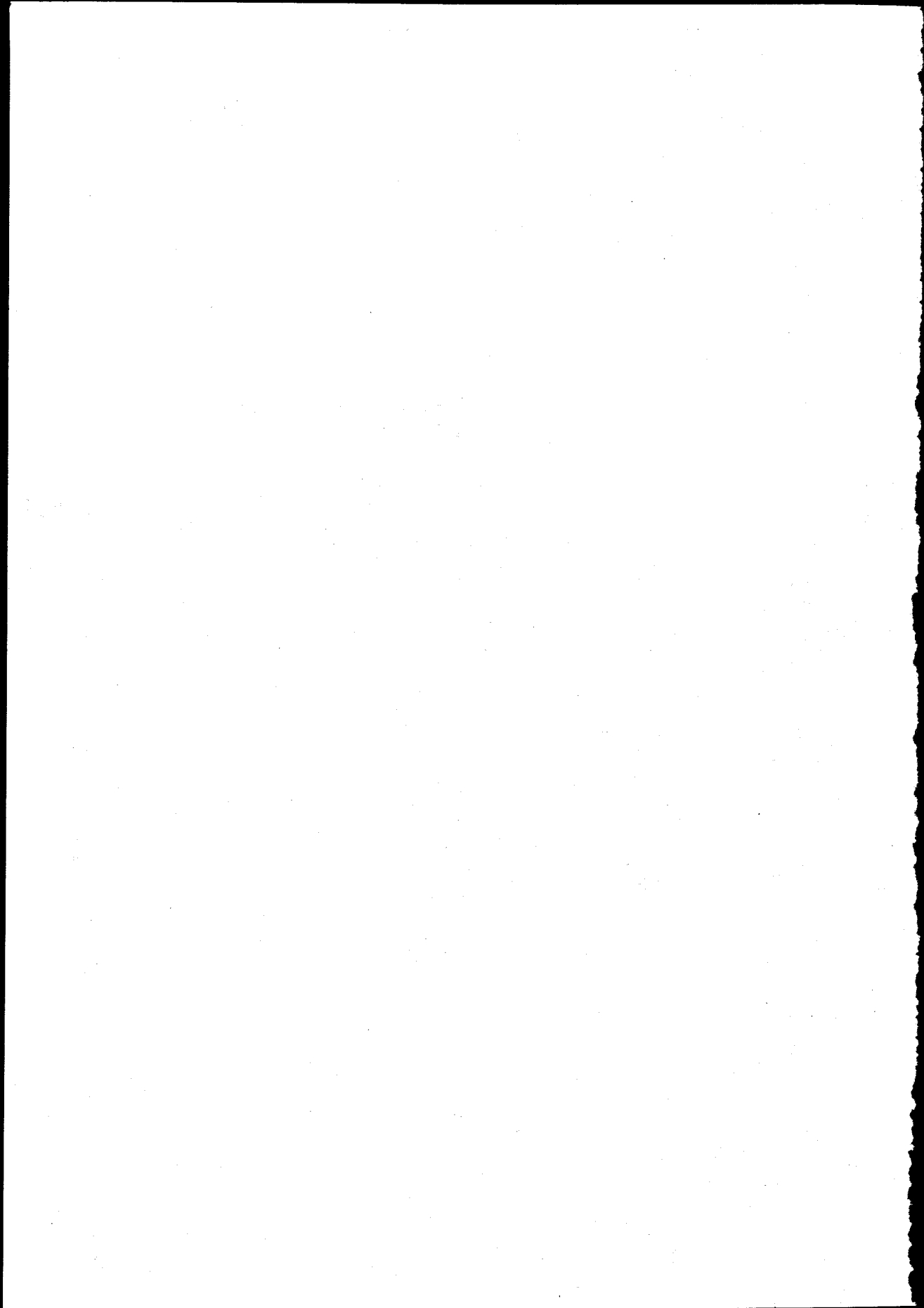

**NATALITY
STATISTICS**

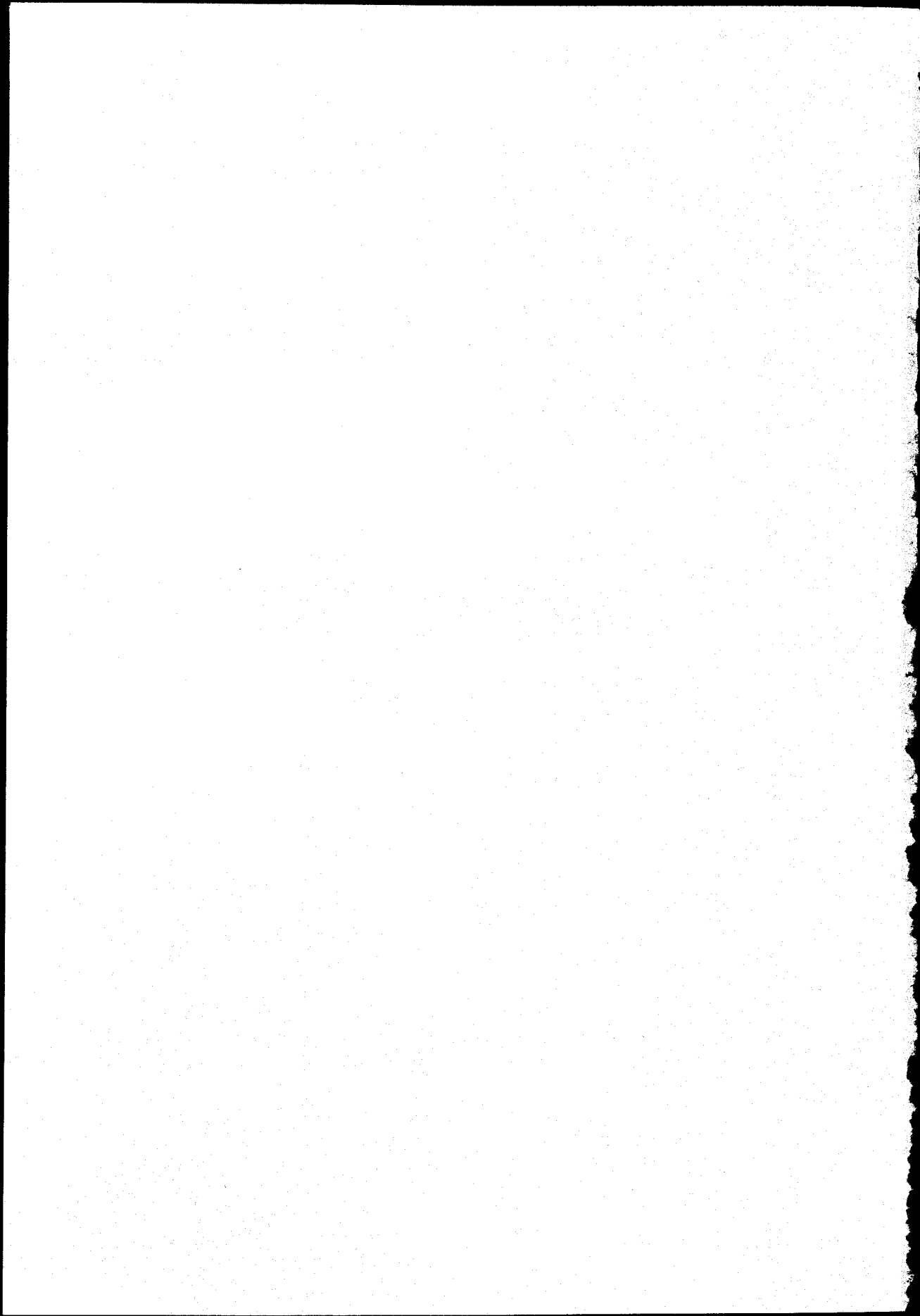

NATALITY - LIVE BIRTHS BY PLACE OF OCCURRENCE AND MONTH OF BIRTH FOR 81

PLACE OF OCCURRENCE	TOTAL	M O N T H O F B I R T H												UNK.
		JAN	FEB	MAR	APR	MAY	JUNE	JULY	AUG	SEPT	OCT	NOV	DEC	
GUAM MEMORIAL HOSPITAL	2153	174	187	174	189	167	169	179	193	154	216	175	196	0
NAVAL HOSPITAL	853	83	66	79	76	69	71	71	72	67	69	65	65	0
HOME	2	0	0	0	0	0	1	1	0	0	0	1	0	0
OUTSIDE GUAM	0	0	0	0	0	0	0	0	0	0	0	0	0	0
UNKNOWN	0	0	0	0	0	0	0	0	0	0	0	0	0	0
TOTAL	3008	257	233	253	265	236	240	251	265	221	285	241	261	0

NATALITY - LIVE BIRTHS BY SEX AND RACE FGR - 81

RACE	MALE	FEMALE	NOT REPORTED
GUAMANIAN	331	324	0
CAUCASIAN	244	247	0
FILIPINO	221	244	0
MICRONESIAN	21	27	0
JAPANESE	17	15	0
NEGRO	23	28	0
CHINESE	7	4	0
GUAM-OTHER	162	144	0
GUAM-UNK	244	217	0
ALL OTHER	260	226	0
NOT REPORTED	1	1	0
TOTAL	1531	1477	0

NATALITY - LIVE BIRTHS BY PLACE OF BIRTH AND MOTHER'S BIRTHPLACE - 81

MOTHER'S BIRTHPLACE	TOTAL ALL PLACES	PLACE OF BIRTH			
		G M H	U S N H	H O M E	OUTSIDE
GUAM	1283	1183	100	0	0
UNITED STATES	699	173	525	1	0
PHILIPPINES	589	450	139	0	0
TRUST TERRITORY	197	179	18	0	0
JAPAN	55	48	6	1	0
ALL OTHERS	183	119	64	0	0
UNKNOWN	2	1	1	0	0
TOTAL	3008	2153	853	2	0

NATALITY - LIVE BIRTHS BY PARENTS BIRTHPLACE FOR 81

MOTHER'S BIRTHPLACE	TOTAL ALL PLACES	FATHER'S BIRTHPLACE							OTHER	UNK.
		GUAM	USA	P.I.	T.T.	JAPAN	OTHER	UNK.		
GUAM	1283	616	83	80	40	4	12	448		
UNITED STATES	699	64	521	18	4	2	22	68		
PHILIPPINES	589	33	67	454	0	5	7	23		
TRUST TERRITORY	197	29	23	4	44	0	1	96		
JAPAN	55	5	14	3	1	29	1	2		
ALL OTHERS	183	13	72	6	2	3	74	13		
UNKNOWN	2	0	0	0	0	0	0	2		
TOTAL	3008	760	780	565	91	43	117	652		

NATALITY - LIVE BIRTHS BY MOTHER'S BIRTHPLACE, ILLEGITIMACY AND RATIO TO TOTAL BIRTHS - 81

MOTHER'S BIRTHPLACE	TOTAL ALL PLACES		L E G I T I M A C Y				RATIO*				
	MALE	FEMALE	LEGITIMATE		ILLEGITIMATE		MALE	FEMALE			
			MALE	FEMALE	MALE	FEMALE					
GUAM	1283.	431.	395.	0.	232.	225.	0.	0.	0.	18.1	17.5
UNITED STATES	699.	305.	318.	0.	39.	37.	0.	0.	0.	5.6	5.3
PHILIPPINES	589.	268.	299.	0.	12.	10.	0.	0.	0.	2.0	1.7
TRUST TERRITORY	197.	50.	54.	0.	56.	37.	0.	0.	0.	28.4	18.8
JAPAN	55.	33.	20.	0.	1.	1.	0.	0.	0.	1.8	1.8
ALL OTHERS	183.	98.	73.	0.	4.	8.	0.	0.	0.	2.2	4.4
UNKNOWN	2.	1.	0.	0.	1.	0.	0.	0.	0.	50.0	0.0
TOTAL	3008.	1186.	1159.	0.	345.	318.	0.	0.	0.	11.5	10.6

*PER 100 TOTAL BIRTHS IN SPECIFIED GROUPS

NATALITY - 81
LIVE BIRTHS REALLOCATED TO USUAL RESIDENCE OF MOTHER
MOTHER'S BIRTH PLACE AND BIRTH RATE BY VILLAGE

MOTHER'S USUAL RESIDENCE	TOTAL	MOTHER'S BIRTHPLACE						OTHER	UNK.	* POPULATION	BIRTH** RATE
		GUAM	USA	P.O.I.		T.I.	JAPAN				
				P.I.							
AGANA	28.	13.	4.	4.	4.	1.	2.	0.	880.	31.8	
AGANA HEIGHTS	62.	39.	9.	4.	7.	1.	2.	0.	3080.	20.1	
AGAT	126.	84.	9.	28.	5.	0.	0.	0.	3980.	31.7	
ASAN	31.	24.	3.	3.	0.	0.	1.	0.	1560.	19.9	
BARRIGADA	161.	92.	17.	22.	15.	4.	11.	0.	6267.	25.7	
CHALANPAGO	84.	64.	7.	10.	2.	0.	1.	0.	3150.	26.7	
DEDED	534.	248.	32.	197.	36.	4.	17.	0.	20167.	26.5	
INARAJAN	57.	51.	3.	0.	2.	0.	1.	0.	2070.	27.5	
MANGILAO	168.	94.	20.	20.	21.	2.	11.	0.	6510.	25.8	
MERIZO	40.	31.	5.	0.	2.	0.	2.	0.	1660.	24.1	
MUN/TOTO/MAITE	126.	64.	9.	13.	29.	2.	9.	0.	5230.	24.1	
PITI	52.	26.	16.	6.	1.	0.	3.	0.	1520.	34.2	
SANTA RITA	65.	45.	8.	10.	1.	1.	1.	0.	5510.	11.8	
SINAJANA	86.	62.	9.	8.	5.	1.	1.	0.	2470.	34.8	
TALCFOFO	51.	42.	6.	0.	3.	0.	0.	0.	2020.	25.2	
TAMUNING	349.	93.	52.	96.	19.	31.	57.	1.	13530.	25.8	
UXATAC	16.	16.	0.	0.	0.	0.	0.	0.	730.	21.9	
YIGO	130.	68.	21.	32.	3.	1.	5.	0.	5790.	24.5	
YONA	116.	94.	8.	2.	9.	0.	3.	0.	4230.	27.4	
MILITARY AREA	672.	29.	456.	122.	5.	6.	54.	0.	15476.	43.4	
TRUST TERRITORY	46.	3.	4.	7.	29.	0.	3.	0.			
UNITED STATES	1.	1.	0.	0.	0.	0.	0.	0.			
ALL OTHERS	3.	0.	0.	3.	0.	0.	0.	0.			
UNKNOWN	4.	0.	1.	2.	0.	0.	0.	1.			
TOTAL	3008.	1283.	699.	588.	197.	55.	183.	2.	105830.	28.4	

*ESTIMATES BY BUREAU OF PLANNING

** PER 1000 POPULATION

NOTE: MILITARY AREA POPULATION ONLY INCLUDES ARMED FORCES ACTIVE DUTY PERSONNEL AND DEPENDENTS LIVING ON MILITARY BASES
MILITARY POPULATION LIVING OFF-BASE INCLUDED IN THE CIVILIAN MUNICIPALITY POPULATION

NATALITY - BIRTHS REALLOCATED - TO USUAL RESIDENCE - AND AGE OF MOTHER - 81

USUAL RESIDENCE	TOTAL	UNDER 15	AGE OF MOTHER						40-44	45-49	50 & OVER	UNK
			15-19	20-24	25-29	30-34	35-39	40-44				
AGANA	28	0	3	5	10	5	5	0	0	0	0	
AGANA HEIGHTS	62	1	7	16	24	9	2	2	0	0	0	
AGAT	126	1	16	41	21	21	5	2	0	0	0	
ASAN	31	0	4	16	5	2	4	0	0	0	0	
BARRIGADA	161	0	29	37	56	26	11	0	0	0	0	
CHALANPAGO	84	1	14	26	18	17	8	0	0	0	0	
DEDEDO	534	1	93	151	121	118	33	17	0	0	0	
INARAJAN	57	0	14	22	9	7	4	1	0	0	0	
MANGILAO	168	0	24	51	61	22	8	2	0	0	0	
MERIZO	40	0	7	18	7	5	1	1	0	0	0	
MON/TOTO/MAITE	126	0	27	45	37	10	6	1	0	0	0	
PITI	52	0	11	14	15	10	2	0	0	0	0	
SANTA RITA	65	0	7	20	15	13	9	1	0	0	0	
SINAJANA	86	0	15	29	22	11	9	0	0	0	0	
TALOFOFO	51	1	7	21	17	15	0	0	0	0	0	
TAMUNING	349	0	44	97	103	83	16	6	0	0	0	
UMATAC	16	0	6	4	5	1	0	0	0	0	0	
YIGO	130	0	20	37	40	19	11	3	0	0	0	
YONA	116	0	21	28	30	24	12	0	1	0	0	
MILITARY AREA	672	0	55	308	204	96	8	1	0	0	0	
TRUST TERRITORY	46	0	2	17	16	9	2	0	0	0	0	
UNITED STATES	1	0	0	0	1	0	0	0	0	0	0	
ALL OTHERS	3	0	0	1	2	0	0	0	0	0	0	
UNKNOWN	4	0	0	0	2	1	0	0	0	0	1	
TOTAL	3008	5	426	1004	860	514	156	39	3	0	1	

NATALITY - LIVE BIRTHS BY AGE OF PARENTS - 81

AGE OF MOTHER	TOTAL	AGE OF FATHER							OVER 44	UNKNOWN
		UNDER 15	15-19	20-24	25-29	30-34	35-39	40-44		
UNDER 15	5	0	0	0	0	0	0	0	0	5
15-19	426	0	54	95	21	6	1	1	1	247
20-24	1004	0	12	412	258	64	17	3	7	231
25-29	860	0	0	55	368	233	63	23	12	106
30-34	514	0	0	10	61	216	113	34	32	48
35-39	156	0	0	0	7	25	59	31	20	14
40-44	39	0	0	0	0	1	7	14	13	4
OVER 44	3	0	0	0	0	0	1	0	2	0
UNKNOWN	1	0	0	0	0	0	0	0	0	1
TOTAL	3008	0	66	572	715	545	261	106	87	656

NATALITY - 81
LIVE BIRTHS BY AGE OF MOTHER

LEGITIMACY AND SEX	ALL AGES	UNDER 15	AGE OF MOTHER							50 & OVER	UNKNOWN
			15-19	20-24	25-29	30-34	35-39	40-44	45-49		
LEGITIMATE MALE	1186	0	83	399	382	221	77	21	3	0	0
LEGITIMATE FEMALE	1159	0	50	368	376	246	64	15	0	0	0
LEGITIMATE UNKNOWN	0	0	0	0	0	0	0	0	0	0	0
TOTAL	2345	0	173	767	758	467	141	36	3	0	0
ILLEGITIMATE MALE	345	4	138	113	56	24	8	1	0	0	1
ILLEGITIMATE FEMALE	318	1	115	124	46	23	7	2	0	0	0
ILLEGITIMATE UNKNOWN	0	0	0	0	0	0	0	0	0	0	0
TOTAL	663	5	253	237	102	47	15	3	0	0	1
UNKNOWN MALE	0	0	0	0	0	0	0	0	0	0	0
UNKNOWN FEMALE	0	0	0	0	0	0	0	0	0	0	0
UNKNOWN UNKNOWN	0	0	0	0	0	0	0	0	0	0	0
TOTAL	0	0	0	0	0	0	0	0	0	0	0
TOTAL BIRTHS	3008	5	426	1004	860	514	156	39	3	0	1

NATALITY - 81
LIVE BIRTHS BY AGE OF FATHER

LEGITIMACY AND SEX	ALL AGES	UNDER 20	AGE OF FATHER							65 & OVER	UNKNOWN		
			20-24	25-29	30-34	35-39	40-44	45-49	50-54			55-59	60-64
LEGITIMATE MALE	1186	31	297	344	256	143	50	19	18	7	1	2	18
LEGITIMATE FEMALE	1159	29	263	359	288	118	55	19	11	7	3	0	7
LEGITIMATE UNKNOWN	0	0	0	0	0	0	0	0	0	0	0	0	0
TOTAL	2345	60	560	703	544	261	105	38	29	14	4	2	25

NATALITY - LIVE BIRTHS BY RACE OF MOTHER AND MONTH OF FIRST PRENATAL VISIT - 81

RACE OF MOTHER	TOTAL NO. OF BIRTHS	PRENATAL VISIT										NOT REPORTED
		1ST	2ND	3RD	4TH	5TH	6TH	7TH	8	89	NONE	
GUAMANIAN	1299	182	287	280	207	124	93	62	31	26	7	
CAUCASIAN	598	38	167	197	99	49	20	14	8	2	4	
FILIPINO	612	105	171	151	86	43	23	18	2	4	9	
MICRONESIAN	197	14	20	39	23	30	32	22	8	4	5	
JAPANESE	61	13	24	11	8	1	1	1	2	0	0	
NEGRO	59	1	13	27	9	4	2	1	1	1	0	
CHINESE	19	7	4	4	0	2	0	1	1	0	0	
OTHER ASIAN	30	1	7	13	5	3	0	1	0	0	0	
ALL OTHER	131	35	33	27	10	12	6	6	1	1	0	
NOT REPORTED	2	0	0	1	0	0	1	0	0	0	0	
ALL RACES	3008	396	726	750	447	268	178	126	54	38	25	

N A T A L I T Y 81

LIVE BIRTHS BY MONTH OF FIRST PRENATAL VISIT AND NUMBER OF CHILDREN BORN TO MOTHER

MONTH OF FIRST PRENATAL VISIT	TOTAL NO. OF BIRTHS	TOTAL NUMBER OF CHILDREN BORN TO MOTHER										10 OR MORE	UNK.
		-1-	-2-	-3-	-4-	-5-	-6-	-7-	-8-	-9-			
1ST MONTH	396.	142.	111.	65.	49.	17.	6.	2.	1.	0.	3.	0.	
2ND MONTH	726.	302.	216.	115.	51.	24.	9.	5.	2.	2.	0.	0.	
3RD MONTH	750.	278.	230.	138.	59.	25.	6.	6.	2.	4.	2.	0.	
4TH MONTH	447.	191.	124.	65.	25.	19.	9.	6.	3.	1.	4.	0.	
5TH MONTH	268.	97.	75.	42.	18.	14.	8.	8.	1.	1.	4.	0.	
6TH MONTH	178.	65.	44.	23.	18.	11.	6.	3.	3.	3.	2.	0.	
7TH MONTH	126.	39.	33.	22.	17.	6.	3.	3.	1.	1.	1.	0.	
8 1/2 MONTH	54.	16.	17.	8.	6.	3.	1.	1.	1.	1.	0.	0.	
NONE	38.	11.	9.	6.	1.	3.	6.	1.	1.	0.	0.	0.	
UNKNOWN	25.	11.	8.	4.	2.	0.	0.	0.	0.	0.	0.	0.	
ALL MONTHS	3008.	1152.	867.	488.	246.	122.	54.	35.	15.	13.	16.	0.	
* PERCENTAGES													
FIRST 3 MONTHS	62.23	62.67	64.24	65.16.	64.63	54.10	38.85	37.14	33.33	46.15	31.25		
FIRST 6 MONTHS	91.92	93.32	92.27	91.80	89.43	90.16	81.48	85.71	80.00	84.62	93.75		
WITHOUT VISIT	1.26	0.55	1.04	1.23	0.41	2.46	11.11	2.86	6.67	0.0	0.0		

*PERCENTAGES EXCLUDE CASES FOR WHICH THE MONTH OF FIRST PRENATAL VISIT WAS -UNKNOWN-

NATALITY - 81
LIVE BIRTHS BY AGE OF MOTHER AND BIRTH ORDER

LIVE-BIRTH ORDER	TOTAL	A G E O F M O T H E R (YEARS)										50% OVER	UNKNOWN
		UNDER 15	15-19	20-24	25-29	30-34	35-39	40-44	45-49				
FIRST	1152	5	323	456	246	98	18	4	1	0	1		
SECOND	867	0	87	350	259	124	35	12	0	0	0		
THIRD	488	0	14	140	184	116	31	3	0	0	0		
FOURTH	246	0	2	38	103	81	16	6	0	0	0		
FIFTH	122	0	0	14	39	45	21	3	0	0	0		
SIXTH	54	0	0	5	16	19	12	2	0	0	0		
SEVENTH	35	0	0	1	8	16	8	2	0	0	0		
EIGHTH	15	0	0	0	4	6	4	1	0	0	0		
NINTH	13	0	0	0	1	4	7	1	0	0	0		
TENTH +	16	0	0	0	0	5	4	5	2	0	0		
UNKNOWN	0	0	0	0	0	0	0	0	0	0	0		
TOTAL	3008	5	426	1004	860	514	156	39	3	0	1		

NATALITY - 81
LIVE BIRTHS BY TYPE AND GESTATIONAL AGE

T Y P E O F B I R T H	T O T A L	G E S T A T I O N A L A G E (I N W E E K S)					4 0 & O V E R	N O T R E P O R T E D
		U N D E R 2 8	2 8 - 3 1	3 2 - 3 5	3 6 - 3 9			
S I N G L E	2 9 6 3	2 2	1 9	1 1 6	1 0 0 6	1 7 6 0	4 0	
T W I N	4 5	4	0	1 2	1 7	1 2	0	
O T H E R S	0	0	0	0	0	0	0	
N O T R E P O R T E D	0	0	0	0	0	0	0	
T O T A L	3 0 0 8	2 6	1 9	1 2 8	1 0 2 3	1 7 7 2	4 0	

NATALITY - LIVE BIRTHS BY WEIGHT AT BIRTH AND GESTATION PERIOD - 81

LIVE BIRTH WEIGHT	TOTAL	GESTATION PERIOD IN WEEKS							UNK
		16-20	21-25	26-30	31-35	36-40	41+		
UNDER 1LB 10Z	3	0	1	2	0	0	0	0	0
1LB 20Z-2LB 30Z	14	3	4	6	0	1	0	0	0
2LB 40Z-3LB 40Z	13	1	0	4	2	2	2	2	2
3LB 50Z-4LB 60Z	42	0	0	2	18	13	8	1	1
4LB 70Z-5LB 80Z	189	0	1	3	32	111	40	2	2
5LB 90Z-6LB 90Z	729	0	0	2	47	483	189	8	8
6LB 100Z-7LB 110Z	1198	0	0	7	29	673	474	15	15
7LB 120Z-8LB 130Z	608	1	2	0	5	274	317	9	9
8LB 140Z-9LB 140Z	168	0	0	0	1	64	100	3	3
9LB 150Z-11LB 00Z	35	0	0	0	0	12	23	0	0
11LB 10Z & CVER	9	0	0	0	0	1	8	0	0
UNKNCWN	0	0	0	0	0	0	0	0	0
TOTAL	3008	5	8	26	134	1634	1161	40	40