

STATISTICAL REPORT

GUAM 1982

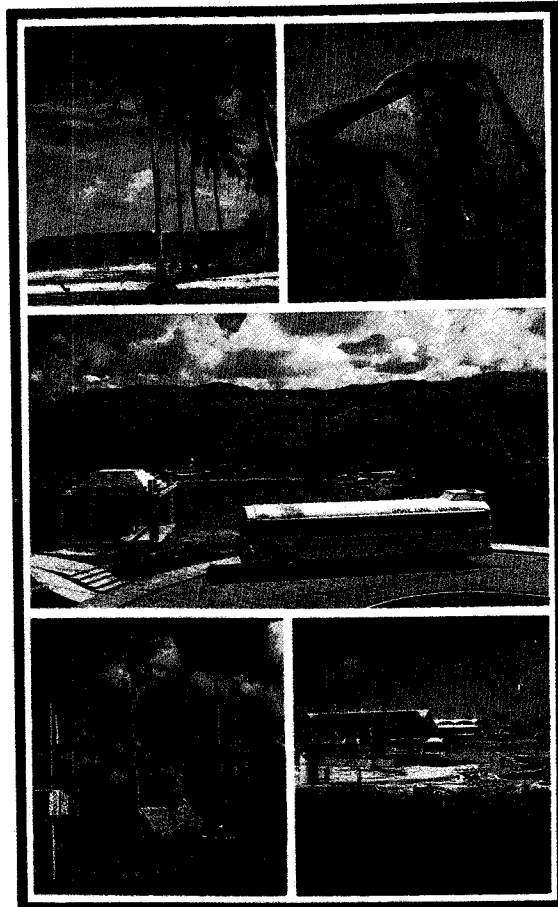

OFFICE OF VITAL STATISTICS
DEPARTMENT OF PUBLIC HEALTH

and

SOCIAL SERVICES

GOVERNMENT OF GUAM

AGANA, GUAM

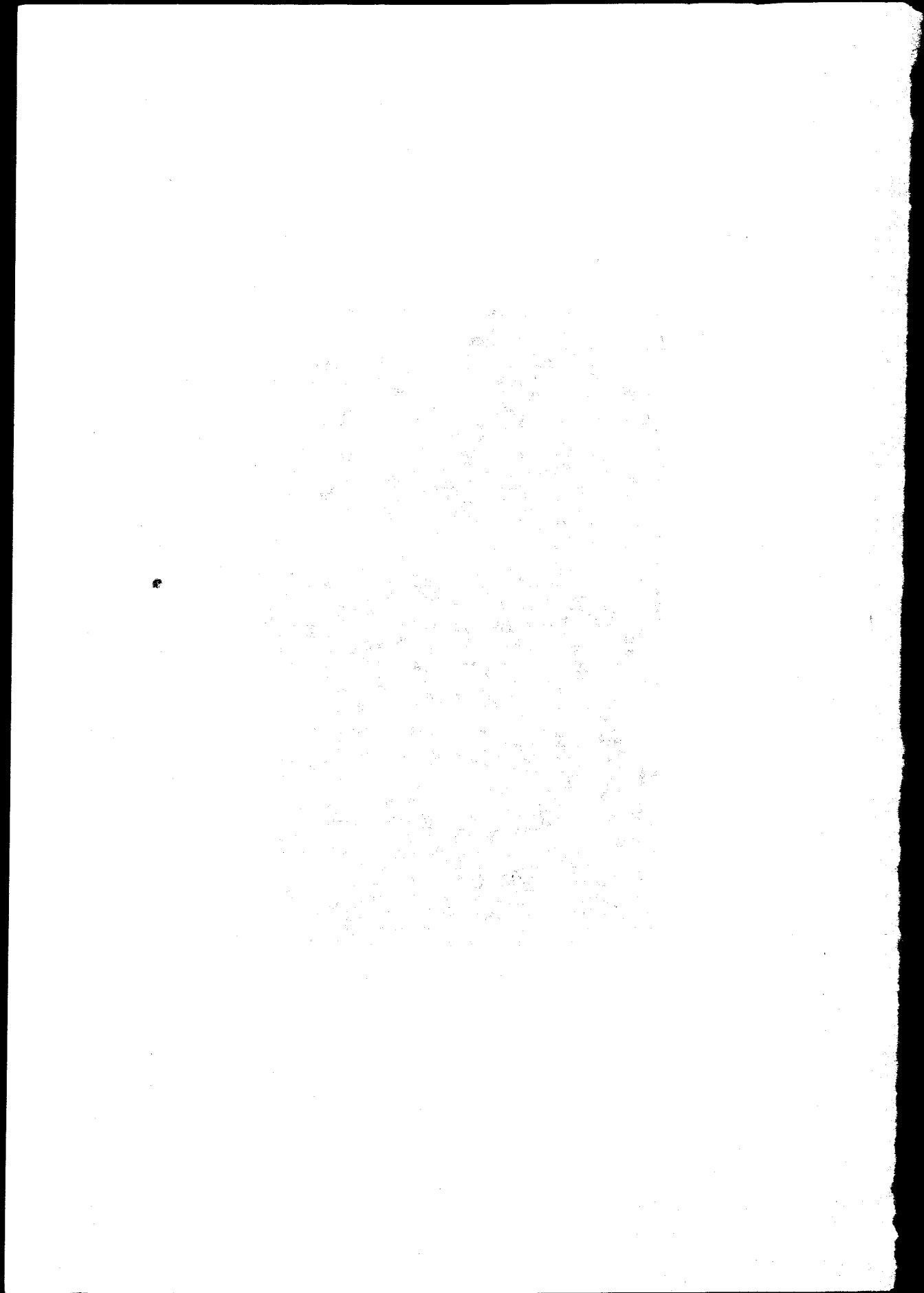

ANNUAL STATISTICAL REPORT 1982



Department of Public Health and Social Services

DENNIS G. RODRIGUEZ - Director

"Office of Vital Statistics Staff"

*Julita V. Santos - Territorial Registrar
Elpidia T. Acfalle - Vital Statistics Worker
Barbara D.C. Santos - Vital Statistics Worker
Dorothea F. Martinez - Vital Statistics Worker
Joseph A. Nauta - Vital Statistics Worker*

*Government of Guam
P.O.Box 2816
Agana, Guam 96910*

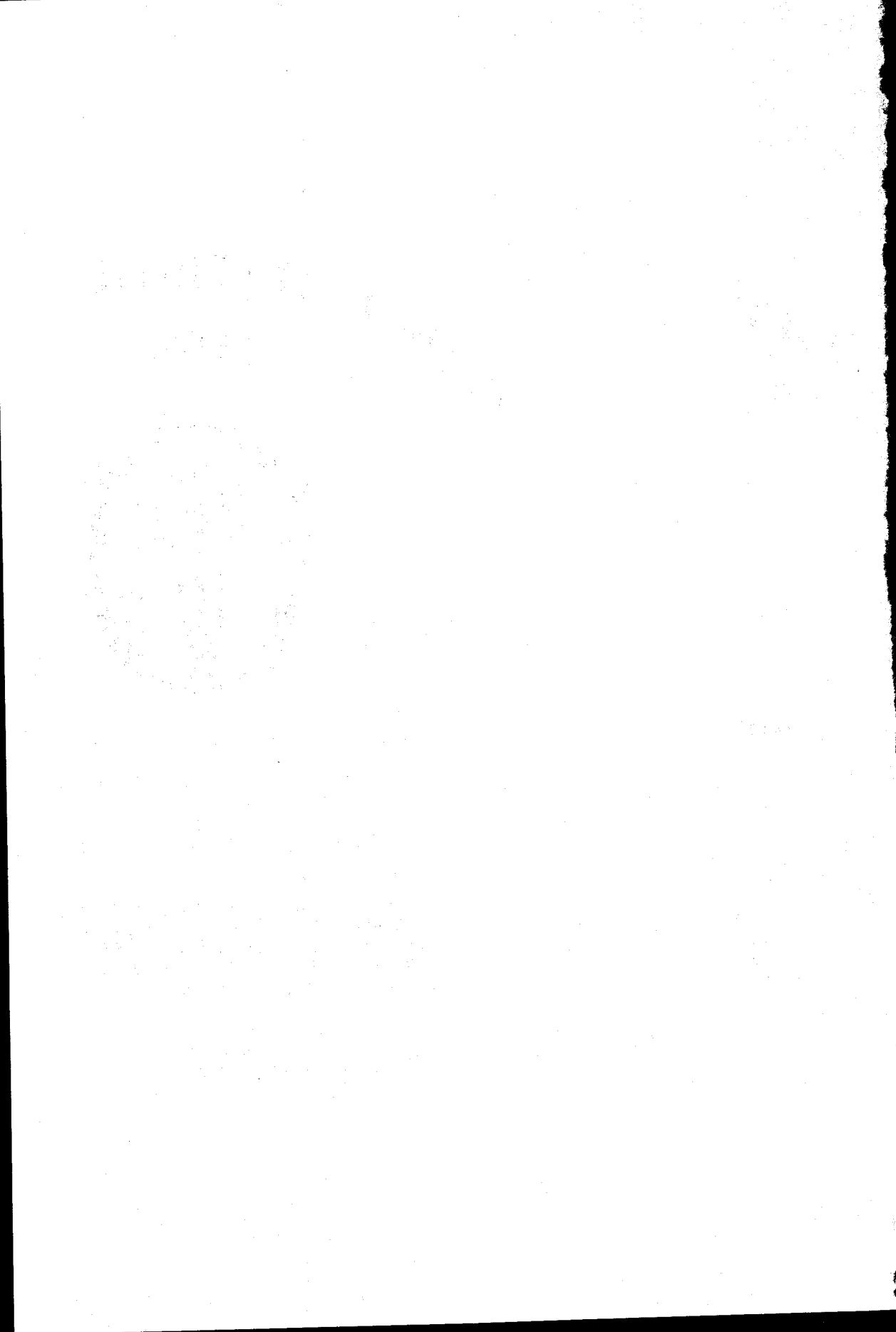

TABLE OF CONTENTS

	<u>PAGE NO.</u>
A. <u>FORWARD</u>	1-3
B. <u>SUMMARY</u>	
Definitions	4
Technical Notes	5
Comparative Summary of Vital Events	6
Births and Deaths - Natural Increase	7
C. <u>NATALITY</u>	
Live Births by Place of Occurrence and Month of Birth	8
Live Births by Race and Sex	9
Live Births by Mother's Birthplace and Place of Birth	10
Live Births by Parents' Birthplace	11
Live Births by Mother's Birthplace, Illegitimacy, and Ratio to Total Births	12
Live Births Reallocated to Usual Residence of Mother, Mother's Birthplace, and Birth Rate by Village	13
Live Births Reallocated to Usual Residence and Age of Mother	14
Live Births by Age of Parents	15
Live Births by Age of Mother-by Legitimacy and Sex	16
Live Births by Age of Father-by Legitimacy and Sex	16
Live Births by Race of Mother and Month of First Prenatal Visit	17
Live Births by Month of First Prenatal Visit and Number of Children Born to Mother	18
Live Births by Birth Order and Age of Mother	19
Live Births by Type and Gestational Age	20
Live Births by Weight at Birth and Gestation Period	21
Live Births by Birth Weight and age of Mother	22
Live Births by Weight and Birth Order	23
Live Births by Education of Mother and Number of Children Born to Mother	24
Live Births by Education of Father and Number of Children Born to Mother	25
Live Births by Sex of Child and Age of Mother	26
Live Births by Age of Mother and Month of First Prenatal Visit	27
Live Births by Age of Mother and Congenital Malformation	28
Live Births by Age of Mother and Complication of Labor	28
Live Births by Race and Age of Mother	30
Illegitimate Live Births by Age of Mother and Number of Children Born to Mother	31
Illegitimate Live Births by Birthplace and Age of Mother	32
Illegitimate Live Births by Education of Mother and Number of Children Born to Mother	33

D. MORTALITY

Total Deaths by Sex and Percent	34
Total Deaths by Place, Sex and Percent	34
Total Deaths by Place and Month of Occurrence	35
Deaths by Age and Sex	36
Distribution of Deaths by Age	37
Deaths Reallocated to the "Usual Residence" of Deceased at Time of Death and Death Rate by Village	38
Total Deaths by Race, Age and Sex	39
Deaths from Specific Cause by Age and Sex	40
Deaths from Specific Cause by Age and Sex	41
Deaths from Specific Cause by Age and Sex	42-45
Total Deaths by Race, by Method of Disposition	46
Deaths and Autopsy Performed	46
Deaths by Age, Marital Status, and Sex	47
Deaths by Age and Sex (Urban and Rural)	48
Deaths by Sex, Occupation, and Age	49
Infant Deaths by Month of Death	50
Infant Deaths by Race of Mother, by Month of Prenatal Visit	51
Infant Deaths by Age, Sex and Place of Death	52
Infant Deaths by Selected Causes, by Birth Weight, Sex, and Age at Death	53
Infant Deaths by Village and Cause of Death	54
Fetal Deaths by Sex and by Month	55
Fetal Deaths by Race of Parents	55
Fetal Deaths by Birth Order and Age of Mother	56
Fetal Deaths by Race and Age of Mother	57
Deaths from Major Cardiovascular Renal Disease by Sex and Age	58
Accidental Deaths by Type and Month	59
Tuberculosis Deaths by Age, Sex, and Age	60
Motor Vehicle Fatalities by Sex and Age	61
The Ten(10) Leading Causes of Death	62
Ten Leading Causes of Death (1973-1982)	63

E. MARRIAGES

Marriages by Month of Marriage	64
Marriages by Place and Month of Occurrence	65
First Marriages by Age of Groom and Bride	66
Marriages by Previous Marital Status of Bride and Groom	67
Marriages by Age and Previous Marital Status of Bride and Groom	68-69
Marriages by Age of Groom and Bride	70
Marriages by Age, Race of Groom, and Race of Bride	71
Marriages by Birthplace of Bride and Groom	72
Marriages by Residence of Groom and of Bride	73

F. DIVORCES

Divorces - Number of Childred Reported	74
Divorces - Party to Whom Granted	74
Divorces and Annulments by Month of Occurrence	75
Divorces and Annulments by Number of Children Reported Under 18 Years of Age	75
Divorces by Age of Husband and Age of Wife	76
Divorces by Duration of Marriage and Number of Children	77
Divorces by Duration of Marriage and Age of Husband and Wife	78
Divorces and Annulments by Legal Grounds and Duration of Marriage	79
Divorces and Annulments by Education of Husband and Education of Wife	80
Divorces and Annulments by Race of Husband and Race of Wife	81
Divorces Granted	82

G. ADOPTIONS

Adoptions by Month	83
--------------------	----

H. OTHER ACTIVITIES

Guam Children's Services	84-91
Annual Summary of Notifiable Diseases by Month	92
Annual Summary of Certain Notifiable Disease by Age	93-95
Annual Summary of Notifiable Disease by Village of Residence	96
Division of Environmental Health	97-10

I. APPENDIX

Map of Guam	102
Certificate of Live Birth	103
Certificate of Death	104
Certificate of Fetal Death	105
Certificate of Marriage	106
Certificate of Divorce or Annulment	107

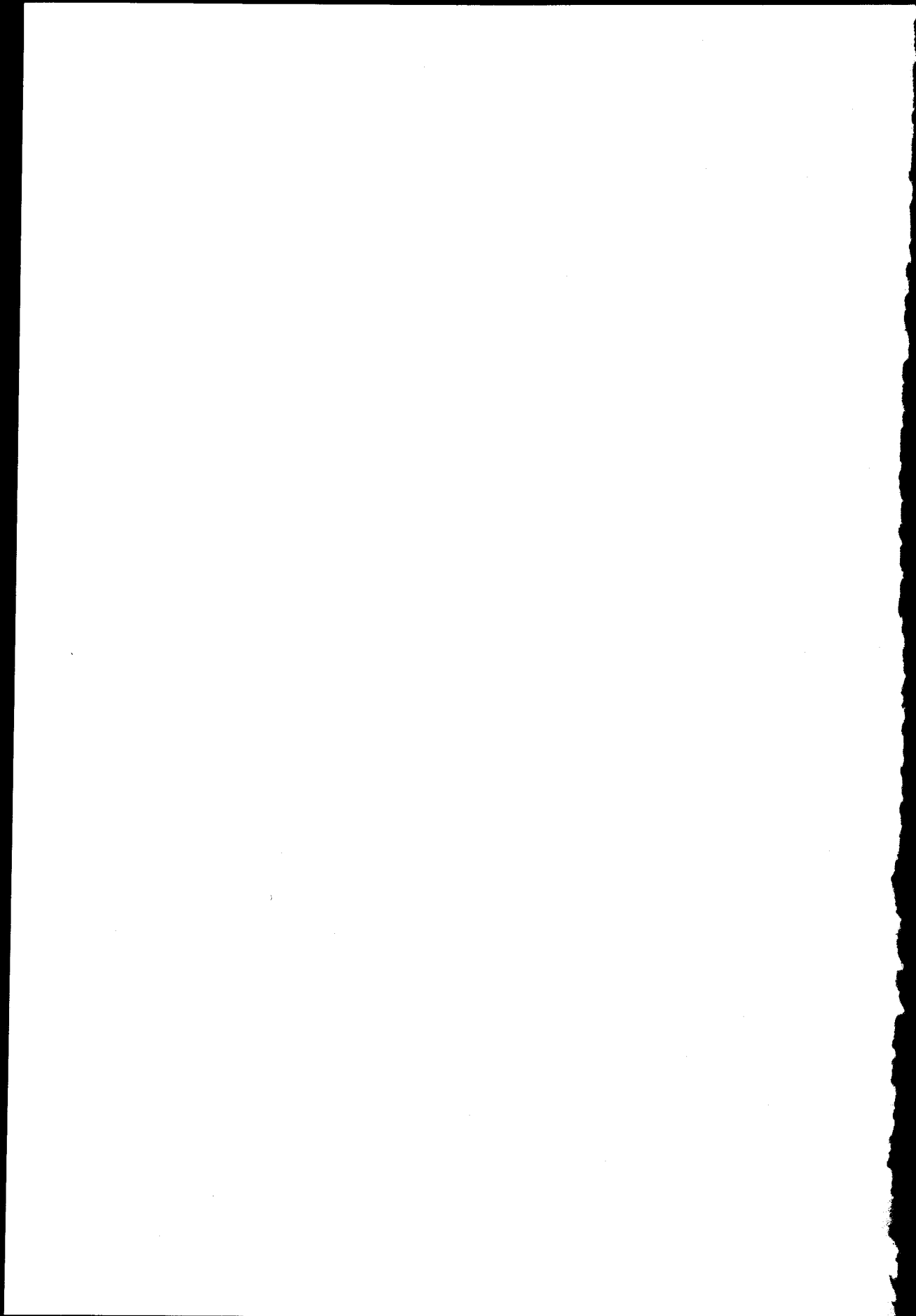

FOREWORD

This volume is the thirteenth edition of the Annual Statistical Report prepared in a booklet printed form. It contains data compiled from certificates registered with the Office of Vital Statistics (these certificates can be found on the back). The time period for this report is based on calendar year 1982.

It is hoped that this report will be useful to health data users. Questions and comments concerning data presented in this report should be directed to the Department of Public Health and Social Services, Office of Vital Statistics, P.O. Box 2816, Agana, Guam 96910.

In analyzing any data, the possibility of errors should not be overlooked. There are several types of possible errors, including errors by the informant as well as errors in processing and compilation. However, the most potentially dangerous error would be that of improper interpretation.

NATALITY - In 1982, Guam's live birth rate was 27.5 per 1,000 population. There were 2,267 babies born to married mothers and 725 to unwed mothers. Male births still accounted for 51.8 percent of total births and 48.2 percent were female. A total of 2,992 live births occurred for calendar year 1982 as compared with 3,008 for the previous year.

Multiple births for the year came to 53 and this constituted 1.8 percent of the 2,992 births occurred within the island.

The illegitimate birth rate among residents was 242.3 per 1,000 live births. There were 725 illegitimate live births in 1982 as compared to 663 for 1981, an increase of 62.

Babies of low birth weight, those weighing under five (5) pounds, eight (8) ounces, totaled 255 or 8.5 percent of the 2,992 live births recorded. The normal birth weight babies, those weighing five (5) pounds, nine (9) ounces to nine (9) pounds, fourteen (14) ounces were 2,710, 90.6 percent and 27 infants had high birth weight or 0.9 percent.

For the year, 1,971 or 65.9 percent of the 2,992 mothers reported that they had seen a physician for prenatal care within the first three months of their pregnancy. A total of 24 mothers or 0.8 percent of total births reported that they received no prenatal care at all.

MORTALITY - A total of 443 deaths was registered in 1982, 37 more than in 1981.

The most important data item reported on the death certificate is the cause of death. Knowing what people die of provides a measure of the health of the population. Death statistics by cause of death were based on death certificates coded for underlying cause using the 9th Revision of the International Classification of Diseases, World Health Organization.

The leading cause of death continued to be heart disease, accounting for 116 or 26.2 percent of all deaths. The ranking of the three (3) most frequent causes of death - heart disease, neoplasms and cerebrovascular disease has remained the same since 1980. Since 1973, perinatal conditions has been listed as one of the top ten leading causes of death except for 1979 and 1982. Diabetes mellitus has moved up from ninth place in 1981 to the fifth place. Other diseases of central nervous system climbed from seventh place in 1981 to fourth place in 1982. Motor vehicle accidents dropped from the fifth place to eighth in 1982.

MARRIAGES - In 1982, the number of marriages was 1,393 compared to 1,480 in 1981. The rate was 12.8 per 1,000 population, a slight decrease from the rate of 14.0 recorded in 1981.

For individuals previously widowed, the highest number of marriages occurred in the age groups 25-29 and 45-49 for women and 50-54 for men. Among those previously divorced, the age group 25-29 has the highest number of marriages for women and age group 30-34 for men. Age 25-29 was the most common age group for first marriages for both women and men. Of all the brides, 1,148 or 82.4 percent had never been married before; 1.4 percent were widowed; 14.9 percent were previously divorced; and 19 or 1.4 percent for annulment. The previous marital status of grooms was 1,135 or 81.5 percent were never married; 1.6 percent were widowers; 15.6 were previously divorced and 1.3 percent were annulled just about the same for brides. For marriages under the age of twenty, 16.5 percent were among the brides and 7.5 percent among the grooms.

June was the most popular month for marriages in 1982 with 138 marriages. The least popular month was January with only 81 marriages taking place.

DIVORCES - The trend in divorces for 1982 was upward with a total of 458 as compared with 357 in 1981. The rate was 4.2 per 1,000 population.

Marriages of 20 years and over duration had the highest number of divorces - 59 cases. Next was 3 years duration with 52 cases.

The largest proportion of wives and husbands undergoing divorce in 1982 was in the age group 25-29. The next age group was 20-24 for wives and age group 30-34 for husbands.

The year ended with 50 annulments.

DEFINITIONS

Since this report utilizes various terms and technical connotations, it is necessary to define them to aid reader in the correct interpretation of the data. The following terms and notes are listed to achieve that objective.

BIRTH WEIGHT - Weight of fetus or infant at time of delivery.

LIVE BIRTH - The complete expulsion or extraction from its mother of product of human conception, irrespective of the duration of pregnancy, which, after such expulsion or extraction, breathes, or shows any other evidence of life such as beating of the heart, pulsation of the umbilical cord or definite movement of the voluntary muscles, whether or not the umbilical cord has been cut or the placenta is attached.

GESTATIONAL PERIOD - Number of weeks elapsed between the first day of the last menstrual period and date of delivery.

LIVE-BIRTH ORDER - Order number is equal to number of previous live births plus current birth.

LOW-WEIGHT - Birth wherein the weight is equivalent to 2,500 grams or less (5lbs., 8ozs.).

FETAL DEATHS - Death prior to the complete expulsion or extraction from its mother of a product of human conception, irrespective of the duration of pregnancy; the death is indicated by the fact that after such expulsion or extraction the fetus does not breathe or show any other evidence of life such as beating of the heart, pulsation of the umbilical cord, or definite movement of voluntary muscles.

INFANT DEATH - Death occurring to an individual of less than one year of age.

MATERNAL DEATH - Death wherein the physician has designated a maternal condition as the underlying cause of death.

NEONATAL DEATH - Death occurring to an infant less than 28 days of age.

PERINATAL DEATH - The total of fetal deaths and deaths to infants within the first six days of life.

OCCURRENCE - Place where the event actually occurred.

UNDERLYING CAUSE OF DEATH - That condition giving rise to the chain of events leading to death.

NATURAL INCREASE - The excess of births over deaths.

TECHNICAL NOTES

Crude Birth Rate:	$\frac{\text{Total Live Births} \times 1,000}{\text{Total Population}}$
Illegitimacy Rate:	$\frac{\text{Total Illegitimate Births} \times 1,000}{\text{Total Live Births}}$
Crude Death Rate:	$\frac{\text{Total Deaths} \times 1,000}{\text{Total Population}}$
Crude Rate of Natural Increase:	$\frac{\text{Live Births} - \text{Deaths} \times 1,000}{\text{Total Population}}$
Divorce and Annulment Rate:	$\frac{\text{Total Divorces and Annulments} \times 1,000}{\text{Total Population}}$
Fetal Death Rate:	$\frac{\text{Total Fetal Deaths} \times 1,000}{\text{Total Live Births}}$
Infant Death Rate:	$\frac{\text{Death under one year of age} \times 1,000}{\text{Total Live Births}}$
Perinatal Death Rate:	$\frac{\text{Number of Perinatal Deaths} \times 1,000}{\text{Total Live Births plus Fetal Deaths}}$
Marriage Rate:	$\frac{\text{Total Marriages} \times 1,000}{\text{Total Population}}$
Neonatal Death Rate:	$\frac{\text{Deaths less than 28 days} \times 1,000}{\text{Total Live Births}}$
Fertility Rate:	$\frac{\text{Total Live Births} \times 1,000}{\text{Total Female Population (age 15-44)}}$
Low-Weight Birth Rate:	$\frac{\text{Total Low-Weight Births} \times 1,000}{\text{Total Live Births}}$

OFFICE OF VITAL STATISTICS
DEPARTMENT OF PUBLIC HEALTH AND SOCIAL SERVICES

"SUMMARY OF VITAL STATISTICS"
GUAM, M.I.

	1980		1981		1982	
	NO.	RATES	NO.	RATES	NO.	RATES
<i>LIVE BIRTHS</i>	3,003	28.4	3,008	28.4	2,992	27.5
<i>LEGITIMATE</i>	2,394	22.6	2,345	22.2	2,267	20.9
<i>ILLEGITIMATE</i>	609	202.8	663	220.4	725	242.3
<i>DEATHS</i>	422	4.0	406	3.8	443	4.1
<i>INFANT DEATHS</i>	49	16.3	32	10.6	34	11.4
<i>NEONATAL DEATHS</i>	35	11.7	29	9.6	16	5.3
<i>MATERNAL DEATHS</i>	1	0.3	-	-	-	-
<i>FETAL DEATHS</i>	32	10.7	39	13.0	38	12.7
<i>MARRIAGES</i>	1,636	15.5	1,480	14.0	1,393	12.8
<i>DIVORCES</i>	489	4.6	357	3.4	458	4.2

(108,700)*

BIRTH AND DEATH RATES PER 1,000 POPULATION. INFANT, NEONATAL, MATERNAL, AND FETAL DEATH RATES PER 1,000 LIVE BIRTHS.

* Estimates by Bureau of Planning.

BIRTHS AND DEATHS
AND RESULTANT NATURAL INCREASE

1968 - 1982

<u>YEAR</u>	<u>BIRTHS</u>	<u>DEATHS</u>	<u>NATURAL INCREASE</u>
1968	2512	356	2156
1969	2699	421	2278
1970	2875	355	2520
1971	3068	364	2704
1972	3206	409	2797
1973	3234	435	2799
1974	3226	449	2777
1975	3163	441	2722
1976	3048	466	2582
1977	3007	380	2627
1978	2905	424	2481
1979	2950	377	2573
1980	3003	422	2581
1981	3008	406	2602
1982	2992	443	2549

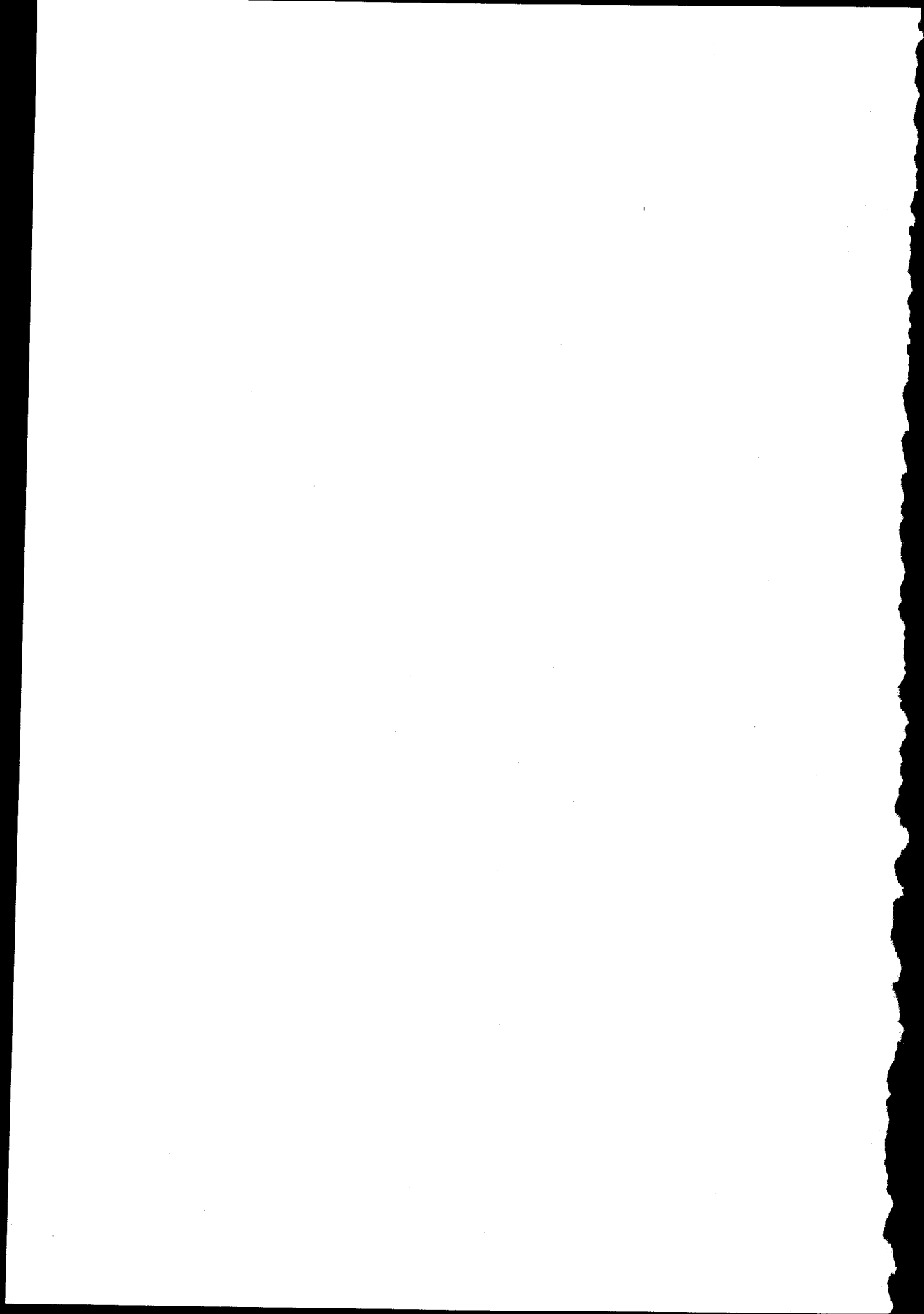

NATALITY STATISTICS

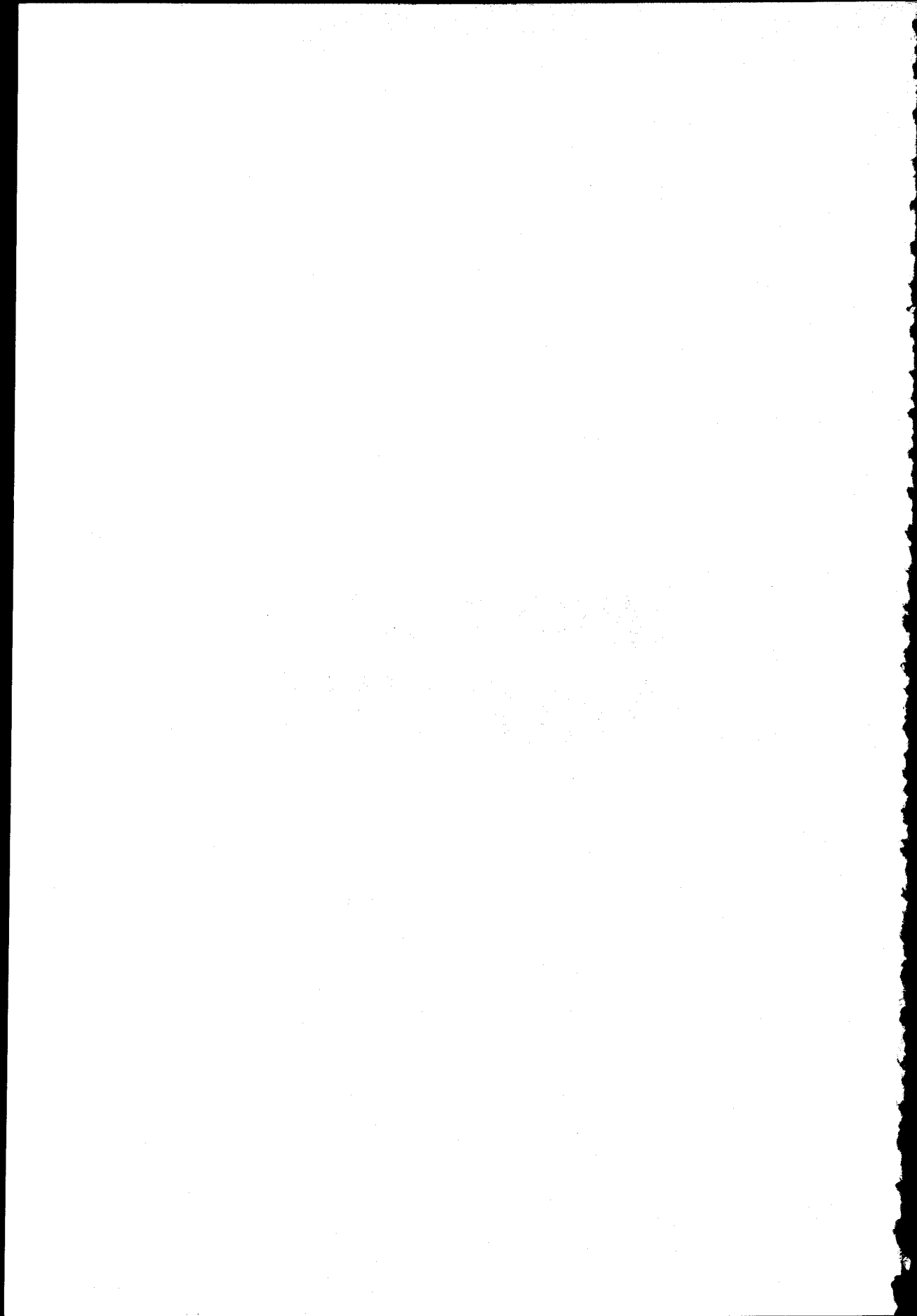

NATALITY - LIVE BIRTHS BY PLACE OF OCCURRENCE AND MONTH OF BIRTH FOR 82

PLACE OF OCCURRENCE	TOTAL	M O N T H O F B I R T H												UNK.
		JAN	FEB	MAR	APR	MAY	JUNE	JULY	AUG	SEPT	OCT	NOV	DEC	
GUAM MEMORIAL HOSPITAL	2107	163	166	188	147	175	180	182	156	185	175	191	199	0
NAVAL HOSPITAL	880	85	61	55	72	66	65	73	86	89	75	79	74	0
HOME	5	0	1	0	1	0	0	0	1	0	0	0	2	0
OUTSIDE GUAM	0	0	0	0	0	0	0	0	0	0	0	0	0	0
UNKNOWN	0	0	0	0	0	0	0	0	0	0	0	0	0	0
TOTAL	2992	248	228	243	220	241	245	255	243	274	250	270	275	0

NATALITY - LIVE BIRTHS BY RACE AND SEX FOR - 82

RACE	MALE	FEMALE	NOT REPORTED
GUAMANIAN	344	304	0
CAUCASIAN	224	220	0
FILIPINO	255	213	0
MICRONESIAN	32	33	0
JAPANESE	9	8	0
NEGRO	30	29	0
CHINESE	10	7	0
GUAM-OTHER	144	148	0
GUAM-UNK	264	249	0
ALL OTHER	239	229	0
NOT REPORTED	0	1	0
TOTAL	1551	1441	0

NATALITY - LIVE BIRTHS BY MOTHER'S BIRTH PLACE AND PLACE OF BIRTH - 82

MOTHER'S BIRTHPLACE	TOTAL ALL PLACES	P L A C E O F B I R T H				UNKNOWN
		G M H	U S N H	H O M E	O U T S I D E	
GUAM	1308	1193	115	0	0	0
UNITED STATES	653	145	505	3	0	0
PHILIPPINES	613	439	173	1	0	0
TRUST TERRITORY	204	178	25	1	0	0
JAPAN	45	36	9	0	0	0
ALL OTHERS	166	113	53	0	0	0
UNKNOWN	3	3	0	0	0	0
TOTAL	2992	2107	880	5	0	0

NATALITY - LIVE BIRTHS BY PARENTS BIRTHPLACE FOR 82

MOTHER'S BIRTHPLACE	TOTAL ALL PLACES	FATHER'S BIRTHPLACE						OTHER	UNK.
		GUAM	USA	P.I.	T.T.	JAPAN			
GUAM	1308	607	75	66	33	11	11	505	
UNITED STATES	653	62	503	12	7	3	13	53	
PHILIPPINES	613	33	81	455	0	5	5	34	
TRUST TERRITORY	204	38	28	5	62	0	0	71	
JAPAN	45	8	11	3	1	17	3	2	
ALL OTHERS	166	10	54	8	1	1	74	18	
UNKNOWN	3	0	0	0	1	0	1	1	
TOTAL	2992	758	752	549	105	37	107	684	

NATALITY - LIVE BIRTHS BY MOTHER'S BIRTHPLACE, ILLEGITIMACY AND RATIO TO TOTAL BIRTHS - 82

MOTHER'S BIRTHPLACE	L E G I T I M A C Y										RATIO*	
	TOTAL ALL PLACES		LEGITIMATE		ILLEGITIMATE		UNKNOWN		UNKNOWN		MALE	FEMALE
	MALE	FEMALE	MALE	UNKNOWN	MALE	UNKNOWN	MALE	UNKNOWN	MALE	UNKNOWN		
GUAM	414.	359.	0.	0.	272.	263.	0.	0.	0.	0.	20.8	20.1
UNITED STATES	303.	295.	0.	0.	24.	31.	0.	0.	0.	0.	3.7	4.7
PHILIPPINES	299.	272.	0.	0.	18.	24.	0.	0.	0.	0.	2.9	3.9
TRUST TERRITORY	65.	65.	0.	0.	43.	31.	0.	0.	0.	0.	21.1	15.2
JAPAN	22.	21.	0.	0.	0.	2.	0.	0.	0.	0.	0.0	0.0
ALL OTHERS	81.	68.	0.	0.	10.	7.	0.	0.	0.	0.	6.0	4.2
UNKNOWN	0.	3.	0.	0.	0.	0.	0.	0.	0.	0.	0.0	0.0
TOTAL	2992.	1184.	1083.	0.	367.	358.	0.	0.	0.	0.	12.3	12.0

*PER 100 TOTAL BIRTHS IN SPECIFIED GROUPS

NATALITY - 82
LIVE BIRTHS REALLOCATED TO USUAL RESIDENCE OF MOTHER,
MOTHER'S BIRTH PLACE AND BIRTH RATE BY VILLAGE

MOTHER'S USUAL RESIDENCE	TOTAL	MOTHER'S BIRTHPLACE				OTHER	UNK.	* POPULATION	BIRTH** RATE
		GUAM	USA	P.I.	J.T.				
AGANA HEIGHTS	32.	15.	3.	9.	3.	0.	890.	36.0	
AGAT	57.	33.	12.	6.	4.	2.	3380.	16.9	
ASAN	26.	18.	2.	5.	1.	0.	3950.	25.1	
BARRIGADA	146.	96.	11.	23.	12.	3.	1600.	10.2	
CHALANPAGO	92.	69.	4.	11.	8.	0.	6290.	23.2	
DEDEDO	542.	251.	25.	208.	39.	0.	3220.	28.6	
INARAJAN	48.	42.	4.	1.	1.	0.	20920.	25.9	
MANGILAO	161.	87.	21.	15.	26.	10.	2120.	22.6	
MERIZO	46.	35.	9.	0.	2.	0.	6370.	25.3	
MON/TOTO/MAITE	135.	63.	10.	19.	27.	1.	1710.	26.9	
PITI	48.	36.	6.	3.	1.	1.	4980.	27.1	
SANTA RITA	62.	47.	6.	9.	0.	0.	2950.	16.3	
SINAJANA	78.	63.	7.	1.	4.	0.	3660.	16.9	
TALDFOFO	48.	36.	7.	1.	2.	3.	2280.	34.2	
TAMUNING	344.	97.	40.	97.	27.	62.	2070.	23.2	
UMATAC	20.	19.	1.	0.	0.	0.	14200.	24.2	
YIGO	162.	78.	29.	35.	10.	9.	720.	27.8	
YONA	138.	110.	12.	8.	5.	3.	5450.	29.7	
MILITARY AREA	671.	32.	435.	139.	11.	47.	4360.	31.7	
TRUST TERRITORY	33.	3.	7.	4.	17.	1.	17580.	38.2	
UNITED STATES	0.	0.	0.	0.	0.	1.			
ALL OTHERS	0.	0.	0.	0.	0.	0.			
UNKNOWN	4.	3.	0.	1.	0.	0.			
TOTAL	2992.	1308.	653.	613.	204.	166.	108700.	27.5	

*ESTIMATES BY BUREAU OF PLANNING

** PER 1000 POPULATION

NOTE: MILITARY AREA POPULATION ONLY INCLUDES ARMED FORCES ACTIVE DUTY PERSONNEL AND DEPENDENTS LIVING ON MILITARY BASES
MILITARY POPULATION LIVING OFF-BASE INCLUDED IN THE CIVILIAN MUNICIPALITY POPULATION

NATALITY - BIRTHS REALLOCATED - TO USUAL RESIDENCE - AND AGE OF MOTHER - 82

USUAL RESIDENCE	TOTAL	UNDER 15	AGE OF MOTHER						40-44	45-49	50 & OVER	UNK
			15-19	20-24	25-29	30-34	35-39	35-39				
AGANA	32	0	6	12	7	5	2	0	0	0	0	0
AGANA HEIGHTS	57	1	5	27	12	9	3	0	0	0	0	0
AGAT	99	1	15	29	26	17	10	1	0	0	0	0
ASAN	26	0	2	11	8	2	2	0	1	0	0	0
BARRIGADA	146	1	18	56	35	25	10	1	0	0	0	0
CHALANPAGO	92	1	14	29	17	19	8	4	0	0	0	0
DEDEDO	542	1	102	159	130	96	41	12	1	0	0	0
INARAJAN	48	0	10	19	12	5	2	0	0	0	0	2
MANGILAO	161	0	28	43	47	33	7	1	0	0	0	0
MERIZO	46	0	8	14	13	7	3	1	0	0	0	0
MON/TOTO/MAITE	135	1	26	40	32	24	10	2	0	0	0	0
PITI	48	0	5	22	10	10	1	0	0	0	0	0
SANTA RITA	62	1	9	23	15	8	5	1	0	0	0	0
SINAJANA	78	1	17	26	15	13	6	0	0	0	0	0
TALOFOFO	48	0	11	17	9	8	2	1	0	0	0	0
TAMUNING	344	1	36	94	111	73	22	7	0	0	0	0
UMATAC	20	1	4	7	5	3	0	0	0	0	0	0
YIGO	162	0	19	59	40	30	12	2	0	0	0	0
YONA	138	1	24	44	34	28	7	0	0	0	0	0
MILITARY AREA	671	0	44	298	219	94	15	1	0	0	0	0
TRUST TERRITORY	33	0	0	9	10	12	1	1	0	0	0	0
UNITED STATES	0	0	0	0	0	0	0	0	0	0	0	0
ALL OTHERS	0	0	0	0	0	0	0	0	0	0	0	0
UNKNOWN	4	0	0	1	1	2	0	0	0	0	0	0
TOTAL	2992	11	403	1039	808	523	169	35	2	0	2	2

NATALITY - LIVE BIRTHS BY AGE OF PARENTS - 82

AGE OF MOTHER	TOTAL	UNDER 15	AGE OF FATHER							OVER 44	UNKNOWN
			15-19	20-24	25-29	30-34	35-39	40-44			
UNDER 15	11	0	0	1	0	0	0	0	0	1	8
15-19	403	0	32	96	17	8	1	1	0	0	248
20-24	1039	0	15	439	210	67	30	4	3	3	271
25-29	808	1	0	65	308	253	54	21	14	14	92
30-34	523	0	0	10	71	218	112	41	29	29	42
35-39	169	0	0	3	5	23	56	31	29	29	22
40-44	35	0	0	0	0	0	4	14	13	13	4
OVER 44	2	0	0	0	0	0	0	0	2	2	0
UNKNOWN	2	0	0	0	1	0	1	0	0	0	0
TOTAL	2992	1	48	613	613	569	258	112	91	91	687

NATALITY - 82
LIVE BIRTHS BY AGE OF MOTHER

LEGITIMACY AND SEX	ALL AGES	UNDER 15	AGE OF MOTHER								50 & OVER	UNKNOWN
			15-19	20-24	25-29	30-34	35-39	40-44	45-49			
LEGITIMATE	1184	2	375	263	83	15	1	0	0	0	0	
MALE	1083	1	384	323	63	16	1	0	0	0	2	
FEMALE	0	0	0	0	0	0	0	0	0	0	0	
UNKNOWN	0	0	0	0	0	0	0	0	0	0	0	
TOTAL	2267	3	759	704	478	31	2	0	0	0	2	
ILLEGITIMATE	367	5	127	58	24	2	0	0	0	0	0	
MALE	358	3	134	46	21	2	0	0	0	0	0	
FEMALE	0	0	0	0	0	0	0	0	0	0	0	
UNKNOWN	0	0	0	0	0	0	0	0	0	0	0	
TOTAL	725	8	280	104	45	4	0	0	0	0	0	
UNKNOWN	0	0	0	0	0	0	0	0	0	0	0	
MALE	0	0	0	0	0	0	0	0	0	0	0	
FEMALE	0	0	0	0	0	0	0	0	0	0	0	
UNKNOWN	0	0	0	0	0	0	0	0	0	0	0	
TOTAL	0	0	0	0	0	0	0	0	0	0	0	
TOTAL BIRTHS	2992	11	1039	808	523	169	35	2	0	0	2	

NATALITY - 82
LIVE BIRTHS BY AGE OF FATHER

LEGITIMACY AND SEX	ALL AGES	UNDER 20	AGE OF FATHER								65 & OVER	UNKNOWN	
			20-24	25-29	30-34	35-39	40-44	45-49	50-54	55-59			60-64
LEGITIMATE	1184	22	300	294	301	145	60	32	9	4	2	1	14
MALE	1083	23	287	308	255	110	52	20	13	5	0	3	7
FEMALE	0	0	0	0	0	0	0	0	0	0	0	0	0
UNKNOWN	0	0	0	0	0	0	0	0	0	0	0	0	0
TOTAL	2267	45	587	602	556	255	112	52	22	9	2	4	21

NATALITY - LIVE BIRTHS BY RACE OF MOTHER AND MONTH OF FIRST PRENATAL VISIT - 82

RACE OF MOTHER	TOTAL NO. OF BIRTHS	PRENATAL VISIT										NOT REPORTED
		1ST	2ND	3RD	4TH	5TH	6TH	7TH	8TH	9TH	NONE	
GUAMANIAN	1342	256	293	301	200	132	73	37	22	10	18	
CAUCASIAN	542	52	140	177	96	39	15	11	2	4	6	
FILIPINO	627	153	165	144	72	51	15	15	2	5	5	
MICRONESIAN	195	39	40	31	26	26	14	12	3	2	2	
JAPANESE	52	14	15	13	5	2	1	1	0	0	1	
NEGRO	72	3	13	27	13	6	3	3	2	0	2	
CHINESE	24	7	6	4	3	0	0	0	2	0	2	
OTHER SPAN	27	0	4	10	9	3	1	0	0	0	0	
ALL OTHER	110	21	27	15	14	11	9	2	4	3	4	
NOT REPORTED	1	0	0	1	0	0	0	0	0	0	0	
ALL RACES	2992	545	703	723	438	270	131	81	37	24	40	

LIVE BIRTHS BY MONTH OF FIRST PRENATAL VISIT AND NUMBER OF CHILDREN BORN TO MOTHER

MONTH OF FIRST PRENATAL VISIT	TOTAL NO. OF BIRTHS	TOTAL NUMBER OF CHILDREN BORN TO MOTHER										TO OR MORE	UNK.	
		-1-	-2-	-3-	-4-	-5-	-6-	-7-	-8-	-9-				
1ST MONTH	545.	190.	165.	83.	51.	27.	13.	12.	1.	1.	1.	1.	1.	1.
2ND MONTH	703.	258.	231.	98.	59.	30.	16.	4.	4.	4.	4.	4.	4.	2.
3RD MONTH	723.	276.	220.	114.	65.	17.	15.	6.	5.	5.	5.	5.	5.	1.
4TH MONTH	438.	167.	115.	73.	40.	20.	10.	7.	2.	2.	2.	2.	2.	0.
5TH MONTH	270.	100.	72.	41.	29.	12.	9.	4.	2.	2.	2.	2.	2.	0.
6TH MONTH	131.	42.	39.	18.	13.	7.	5.	6.	1.	1.	1.	1.	1.	0.
7TH MONTH	81.	29.	21.	10.	7.	3.	3.	5.	2.	2.	2.	2.	2.	0.
8 89 MONTH	37.	12.	12.	4.	1.	3.	1.	1.	1.	1.	1.	1.	1.	0.
NONE	24.	8.	8.	4.	2.	2.	0.	0.	0.	0.	0.	0.	0.	0.
UNKNOWN	40.	16.	11.	5.	2.	3.	0.	2.	0.	0.	0.	0.	0.	0.
ALL MONTHS	2992.	1098.	894.	450.	269.	124.	72.	47.	17.	11.	9.	1.	1.	1.
* PERCENTAGES														
FIRST 3 MONTHS	65.88	65.94	68.90	65.56	65.06	59.68	61.11	46.81	52.94	63.64	44.44	44.44	44.44	44.44
FIRST 6 MONTHS	93.92	94.08	94.18	94.89	95.54	91.13	94.44	82.98	82.35	81.82	77.78	77.78	77.78	77.78
WITHOUT VISIT	0.80	0.73	0.89	0.89	0.74	1.61	0.0	0.0	0.0	0.0	0.0	0.0	0.0	0.0

*PERCENTAGES EXCLUDE CASES FOR WHICH THE MONTH OF FIRST PRENATAL VISIT WAS -UNKNOWN-

NATALITY - 82
LIVE BIRTHS BY BIRTH ORDER AND AGE OF MOTHER

LIVE-BIRTH ORDER	TOTAL	AGE OF MOTHER (YEARS)										50 & OVER	45-49	40-44	35-39	30-34	25-29	20-24	15-19	UNDER 15	UNKNOWN
		UNDER 15	15-19	20-24	25-29	30-34	35-39	40-44	45-49	50 & OVER	UNKNOWN										
FIRST	1098	9	320	470	199	75	24	1	0	0	0	0	0	0	0	0	0	0	0	0	0
SECOND	894	1	68	373	270	140	36	5	0	0	0	0	0	0	0	0	0	0	0	0	1
THIRD	450	0	13	116	164	123	31	3	0	0	0	0	0	0	0	0	0	0	0	0	0
FOURTH	269	0	2	59	95	83	22	6	1	0	0	0	0	0	0	0	0	0	0	0	1
FIFTH	124	1	0	16	41	45	18	3	0	0	0	0	0	0	0	0	0	0	0	0	0
SIXTH	72	0	0	4	18	28	12	10	0	0	0	0	0	0	0	0	0	0	0	0	0
SEVENTH	47	0	0	1	14	17	12	2	1	0	0	0	0	0	0	0	0	0	0	0	0
EIGHTH	17	0	0	0	2	7	8	0	0	0	0	0	0	0	0	0	0	0	0	0	0
NINTH	11	0	0	0	2	5	1	3	0	0	0	0	0	0	0	0	0	0	0	0	0
TENTH +	9	0	0	0	2	0	5	2	0	0	0	0	0	0	0	0	0	0	0	0	0
UNKNOWN	1	0	0	0	1	0	0	0	0	0	0	0	0	0	0	0	0	0	0	0	0
TOTAL	2992	11	403	1039	808	523	169	35	2	0	0	0	0	0	0	0	0	0	0	0	2

NATALITY - 82
LIVE BIRTHS BY TYPE AND GESTATIONAL AGE

TYPE OF BIRTH	GESTATIONAL AGE (IN WEEKS)						40 & OVER	NOT REPORTED
	TOTAL	UNDER 28	28-31	32-35	36-39	40 & OVER		
SINGLE	2939	9	19	163	988	1732	28	
TWIN	53	2	4	8	23	14	2	
OTHERS	0	0	0	0	0	0	0	
NOT REPORTED	0	0	0	0	0	0	0	
TOTAL	2992	11	23	171	1011	1746	30	

NATALITY - LIVE BIRTHS BY WEIGHT AT BIRTH AND GESTATION PERIOD - 82

LIVE BIRTH WEIGHT	TOTAL	GESTATION PERIOD IN WEEKS						UNK
		16-20	21-25	26-30	31-35	36-40	41+	
UNDER 1LB 10Z	2	0	2	0	0	0	0	0
1LB 20Z-2LB 30Z	8	1	1	5	0	1	0	0
2LB 40Z-3LB 40Z	12	1	1	1	6	3	0	0
3LB 50Z-4LB 60Z	42	0	0	5	20	12	5	0
4LB 70Z-5LB 80Z	191	0	0	1	39	111	36	4
5LB 90Z-6LB 90Z	736	0	0	2	51	474	197	12
6LB 100Z-7LB 110Z	1152	0	0	2	45	684	410	11
7LB 120Z-8LB 130Z	650	0	0	1	17	313	316	3
8LB 140Z-9LB 140Z	172	1	0	0	3	70	98	0
9LB 150Z-11LB 00Z	24	0	0	0	0	9	15	0
11LB 10Z & OVER	3	0	0	0	0	3	0	0
UNKNOWN	0	0	0	0	0	0	0	0
TOTAL	2992	3	4	17	181	1680	1077	30

NATALITY -LIVE BIRTHS BY BIRTH WEIGHT AND AGE OF MOTHER

LIVE BIRTH WEIGHT	TOTAL	UNDER 15	AGE OF MOTHER										UNK	
			15-19	20-24	25-29	30-34	35-39	40-44	45-49	50+				
UNDER 1LB 10Z	2	0	0	2	0	0	0	0	0	0	0	0	0	0
1LB 20Z-2LB 30Z	8	0	1	3	1	2	0	0	0	0	0	0	0	0
2LB 40Z-3LB 40Z	12	0	5	2	1	0	1	0	0	0	0	0	0	0
3LB 50Z-4LB 60Z	42	0	8	19	5	7	2	1	0	0	0	0	0	0
4LB 70Z-5LB 80Z	191	0	40	69	45	23	12	2	0	0	0	0	0	0
5LB 90Z-6LB 90Z	736	3	141	239	188	116	41	5	1	0	2	0	2	0
6LB 100Z-7LB 110Z	1152	4	129	418	316	207	61	16	1	0	0	0	0	0
7LB 120Z-8LB 130Z	650	4	63	236	180	125	34	8	0	0	0	0	0	0
8LB 140Z-9LB 140Z	172	0	16	47	58	35	15	1	0	0	0	0	0	0
9LB 150Z-11LB 00Z	24	0	0	7	7	8	1	1	0	0	0	0	0	0
11LB 10Z & OVER	3	0	0	0	2	0	1	0	0	0	0	0	0	0
UNKNOWN	0	0	0	0	0	0	0	0	0	0	0	0	0	0
TOTAL	2992	11	403	1039	808	523	169	35	2	0	2	0	2	0

NATALITY - LIVE BIRTHS BY WEIGHT - BIRTH ORDER - 82

LIVE BIRTH WEIGHT	TOTALS	BIRTH ORDER										TENTH + UNKNOWN		
		FIRST	SECOND	THIRD	FOURTH	FIFTH	SIXTH	SEVENTH	EIGHTH	NINTH				
UNDER 1LB 1CZ	2	2	0	0	0	0	0	0	0	0	0	0	0	0
1LB 20Z-2LB 30Z	8	4	1	2	1	0	0	0	0	0	0	0	0	0
2LB 40Z-3LB 40Z	12	6	4	1	1	0	0	0	0	0	0	0	0	0
3LB 50Z-4LB 60Z	42	18	7	9	6	1	1	0	0	0	0	0	0	0
4LB 70Z-5LB 80Z	191	90	52	23	12	9	0	3	0	1	1	0	0	0
5LB 90Z-6LB 90Z	736	297	213	101	57	34	17	7	2	5	3	0	0	0
6LB 100Z-7LB 110Z	1152	415	355	177	112	39	30	13	8	2	1	0	0	0
7LB 120Z-8LB 130Z	650	214	199	110	53	29	18	18	5	0	3	1	0	0
8LB 140Z-9LB 140Z	172	49	53	23	22	12	3	6	2	1	1	0	0	0
9LB 150Z-11LB 00Z	24	3	9	3	5	0	3	0	0	1	0	0	0	0
11LB 10Z & OVER	3	0	1	1	0	0	0	0	0	1	1	0	0	0
UNKNOWN	0	0	0	0	0	0	0	0	0	0	0	0	0	0
TOTAL	2992	1098	894	450	269	124	72	47	17	11	9	1	0	0

NATALITY - LIVE BIRTH BY EDUCATION OF MOTHER AND NUMBER OF CHILDREN BORN TO MOTHER - 82

EDUCATION OF MOTHER	TOTAL NO. OF BIRTHS	TOTAL NUMBER OF CHILDREN BORN TO MOTHER										13 & OVER	NOT REPORTED		
		1	2	3	4	5	6	7	8	9	10			11	12
ELEMENTARY 0-3	119	24	23	29	16	6	6	6	4	3	1	1	0	0	0
HIGH SCHOOL 1-3	589	195	124	90	76	49	23	18	4	7	2	1	0	0	0
HIGH SCHOOL 4	1368	507	432	194	125	46	36	17	5	1	3	0	0	1	1
COLLEGE 1-3	520	228	173	65	33	13	3	4	1	0	0	0	0	0	0
COLLEGE 4	280	98	92	59	16	9	3	0	3	0	0	0	0	0	0
COLLEGE 5 & OVER	98	41	43	11	2	1	0	0	0	0	0	0	0	0	0
NOT REPORTED	18	5	7	2	1	0	1	2	0	0	0	0	0	0	0
T O T A L	2992	1098	894	450	269	124	72	47	17	11	6	2	0	1	1

NATALITY - LIVE BIRTH BY EDUCATION OF FATHER AND NUMBER OF CHILDREN BORN TO MOTHER - 82

EDUCATION OF FATHER	TOTAL NO. OF BIRTHS	TOTAL NUMBER OF CHILDREN BORN TO MOTHER													13 & OVER	NOT REPORTED
		1	2	3	4	5	6	7	8	9	10	11	12			
ELEMENTARY 0-8	69	14	12	13	11	6	7	2	2	0	1	1	0	0	0	0
HIGH SCHOOL 1-3	281	52	67	54	44	29	9	15	4	6	1	0	0	0	0	0
HIGH SCHOOL 4	1095	370	349	177	96	46	29	18	4	2	1	1	0	1	1	1
COLLEGE 1-3	481	166	171	93	26	14	9	1	0	1	0	0	0	0	0	0
COLLEGE 4	251	88	88	38	26	4	3	1	2	1	0	0	0	0	0	0
COLLEGE 5 & OVER	102	39	44	10	9	4	2	0	0	0	0	0	0	0	0	0
NOT REPORTED	707	369	163	65	57	21	13	10	5	1	3	0	0	0	0	0
T O T A L	2992	1098	894	450	269	124	72	47	17	11	6	2	0	1	1	1

NATALITY - 82
LIVE BIRTHS BY SEX OF CHILD AND AGE OF MOTHER
U. R. B. A. N. *** MUNICIPALITIES WITH POPULATION GREATER THAN 2500

SEX	ALL AGES	AGE OF MOTHER										30% OVER
		UNDER 15	15-19	20-24	25-29	30-34	35-39	40-44	45-49	30% OVER		
			15	15-19	20-24	25-29	30-34	35-39	40-44		45-49	
LEGITIMATE	1068	2	56	341	345	231	79	14	0	0	0	0
MALE	971	1	68	340	292	195	57	15	1	0	0	0
FEMALE	0	0	0	0	0	0	0	0	0	0	0	0
UNKNOWN	0	0	0	0	0	0	0	0	0	0	0	0
TOTAL	2039	3	124	681	637	426	136	29	1	0	0	2
ILLEGITIMATE	314	3	108	120	93	21	7	2	0	0	0	0
MALE	304	3	113	122	38	19	8	1	0	0	0	0
FEMALE	0	0	0	0	0	0	0	0	0	0	0	0
UNKNOWN	0	0	0	0	0	0	0	0	0	0	0	0
TOTAL	618	6	221	242	91	40	15	3	0	0	0	0
UNKNOWN	0	0	0	0	0	0	0	0	0	0	0	0
MALE	0	0	0	0	0	0	0	0	0	0	0	0
FEMALE	0	0	0	0	0	0	0	0	0	0	0	0
UNKNOWN	0	0	0	0	0	0	0	0	0	0	0	0
TOTAL	0	0	0	0	0	0	0	0	0	0	0	0
TOTAL	2657	9	345	923	728	466	151	32	1	0	0	2

R. U. R. A. L. ** MUNICIPALITIES WITH POPULATION LESS THAN 2500

LEGITIMATE	100	0	8	30	33	24	4	0	1	0	0	0
MALE	95	0	10	39	23	16	6	1	0	0	0	0
FEMALE	0	0	0	0	0	0	0	0	0	0	0	0
UNKNOWN	0	0	0	0	0	0	0	0	0	0	0	0
TOTAL	195	0	18	69	56	40	10	1	1	0	0	0
ILLEGITIMATE	50	2	19	19	5	1	4	0	0	0	0	0
MALE	53	0	21	18	8	2	3	1	0	0	0	0
FEMALE	0	0	0	0	0	0	0	0	0	0	0	0
UNKNOWN	0	0	0	0	0	0	0	0	0	0	0	0
TOTAL	103	2	40	37	13	3	7	1	0	0	0	0
UNKNOWN	0	0	0	0	0	0	0	0	0	0	0	0
MALE	0	0	0	0	0	0	0	0	0	0	0	0
FEMALE	0	0	0	0	0	0	0	0	0	0	0	0
UNKNOWN	0	0	0	0	0	0	0	0	0	0	0	0
TOTAL	0	0	0	0	0	0	0	0	0	0	0	0
TOTAL	298	2	58	106	69	43	17	2	1	0	0	0

NATALITY - LIVE BIRTHS BY AGE OF MOTHER AND MONTH OF FIRST PRENATAL VISIT - 82

AGE OF MOTHER	TOTAL NO. OF BIRTHS	PRENATAL VISIT								NONE	UNKNOWN
		1ST	2ND	3RD	4TH	5TH	6TH	7TH	8 & 9		
UNDER 15	11	0	3	3	3	0	0	1	1	0	0
15-19	403	54	74	95	61	52	28	18	7	7	7
20-24	1039	168	222	265	170	99	48	32	13	5	17
25-29	808	147	220	193	110	63	38	15	7	7	8
30-34	523	115	126	129	69	43	13	12	5	4	7
35-39	169	50	47	35	19	6	4	3	4	1	0
40-44	35	10	10	2	6	6	0	0	0	0	1
45-49	2	1	0	0	0	1	0	0	0	0	0
50 & OVER	0	0	0	0	0	0	0	0	0	0	0
UNKNOWN	2	0	1	1	0	0	0	0	0	0	0
ALL AGES	2992	545	703	723	438	270	131	81	37	24	40

NATALITY - LIVE BIRTHS BY AGE OF MOTHER AND CONGENITAL MALFORMATION FOR - 82

AGE	TOTAL	NONE	MENTIONED	NO ENTRY
UNDER 15	11	11	0	0
15-19	403	392	9	2
20-24	1039	1021	17	1
25-29	808	787	20	1
30-34	523	502	18	3
35-39	169	157	12	0
40-44	35	35	0	0
45-49	2	2	0	0
50 & OVER	0	0	0	0
UNKNOWN	2	2	0	0
ALL AGES	2992	2909	76	7

NATALITY - LIVE BIRTHS BY AGE OF MOTHER AND COMPLICATION OF LABOR FOR - 82

AGE	TOTAL	NONE	MENTIONED	NO ENTRY
UNDER 15	11	8	3	0
15-19	403	255	148	0
20-24	1039	749	290	0
25-29	808	560	247	1
30-34	523	349	174	0
35-39	169	108	61	0
40-44	35	21	14	0
45-49	2	1	1	0
50 & OVER	0	0	0	0
UNKNOWN	2	1	1	0
ALL AGES	2992	2052	939	1

LIVE BIRTHS BY RACE AND AGE OF MOTHER - 82

RACE OF MOTHER	TOTAL NO. OF BIRTHS	A G E O F M O T H E R										44-47	48&OVER	UNKNOWN
		UNDER 12	12-15	16-19	20-23	24-27	28-31	32-35	36-39	40-43				
GUAMANIAN	1342	1	25	265	397	293	200	104	44	11	0	0	0	2
CAUCASIAN	542	0	1	53	213	153	82	32	6	2	0	0	0	0
FILIPINO	627	0	0	25	100	154	160	119	53	13	3	0	0	0
MICRONESIAN	195	0	2	30	40	53	41	19	6	4	0	0	0	0
JAPANESE	52	0	0	0	12	16	11	8	4	1	0	0	0	0
NEGRO	72	0	0	7	39	14	10	1	1	0	0	0	0	0
CHINESE	24	0	0	0	2	10	5	5	1	1	0	0	0	0
OTHER SPAN	27	0	0	3	12	6	5	1	0	0	0	0	0	0
ALL OTHER	110	0	0	2	15	31	31	24	5	1	0	1	0	0
NOT REPORTED	1	0	0	0	1	0	0	0	0	0	0	0	0	0
ALL RACES	2992	1	28	385	831	730	545	313	120	33	3	1	2	

NATALITY - 82
 ILLEGITIMATE LIVE BIRTHS BY AGE OF MOTHER AND NO. OF CHILDREN BORN TO MOTHER

AGE OF MOTHER IN YEARS	TOTAL ILLEG BIRTHS	TOTAL NUMBER OF CHILDREN BORN TO MOTHER												
		-1-	-2-	-3-	-4-	-5-	-6-	-7-	-8-	-9-	10 OR MORE	UNKNOWN		
UNDER 15	8	3	0	0	0	0	0	0	0	0	0	0	0	0
15-19	261	214	41	6	0	0	0	0	0	0	0	0	0	0
20-24	280	134	83	32	24	6	1	0	0	0	0	0	0	0
25-29	104	25	27	15	19	10	2	3	0	0	2	1	0	0
30-34	45	6	8	7	8	6	5	2	2	1	0	0	0	0
35-39	23	1	3	5	3	1	5	2	2	0	1	0	0	0
40-44	4	0	1	1	1	1	0	0	0	0	0	0	0	0
45-49	0	0	0	0	0	0	0	0	0	0	0	0	0	0
50 & OVER	0	0	0	0	0	0	0	0	0	0	0	0	0	0
UNKNOWN	0	0	0	0	0	0	0	0	0	0	0	0	0	0
TOTAL ALL AGES	725	388	163	66	55	24	13	7	4	1	3	1		

NATALITY - ILLEGITIMATE LIVE BIRTHS BY BIRTHPLACE AND AGE OF MOTHER - 82

BIRTHPLACE OF MOTHER	NUMBER	RATIO*	AGE OF MOTHER IN YEARS							40-44	45-49	50 &	UNKNOWN
			UNDER 15	15-19	20-24	25-29	30-34	35-39	35-39				
GUAM	535.	409.02	8.	216.	198.	69.	25.	16.	3.	0.	0.	0.	
UNITED STATES	55.	84.23	0.	13.	30.	9.	1.	2.	0.	0.	0.	0.	
PHILIPPINES	42.	68.52	0.	10.	17.	5.	7.	2.	1.	0.	0.	0.	
TRUST TERRITORY	74.	362.74	0.	22.	25.	18.	7.	2.	0.	0.	0.	0.	
JAPAN	2.	44.44	0.	0.	2.	0.	0.	0.	0.	0.	0.	0.	
ALL OTHERS	17.	102.41	0.	0.	8.	3.	5.	1.	0.	0.	0.	0.	
UNKNOWN	0.	0.0	0.	0.	0.	0.	0.	0.	0.	0.	0.	0.	
T O T A L	725.		8.	261.	280.	104.	45.	23.	4.	0.	0.	0.	
RATIO*			727.3	647.6	269.5	128.7	86.0	136.1	114.3				

*NUMBER OF ILLEGITIMATE BIRTHS PER 1000 LIVE BIRTHS IN SPECIFIED BIRTHPLACE OR AGE GROUP

NATALITY - 82 ILLEGITIMATE LIVE BIRTHS BY EDUCATION OF MOTHER AND NUMBER OF CHILDREN BORN TO MOTHER

EDUCATION OF MOTHER	TOTAL ILLEG BIRTHS	TOTAL NUMBER OF CHILDREN BORN TO MOTHER										10 OR MORE	NOT REPORTED
		-1-	-2-	-3-	-4-	-5-	-6-	-7-	-8-	-9-			
ELEMENTARY 0-8	33	12	6	4	6	0	2	1	1	1	0	0	0
HIGH SCHOOL 1-3	263	131	58	27	23	12	7	3	0	0	2	0	0
HIGH SCHOOL 4	346	186	83	28	26	12	4	2	3	0	1	1	1
COLLEGE 1-3	68	48	14	6	0	0	0	0	0	0	0	0	0
COLLEGE 4	6	5	0	1	0	0	0	0	0	0	0	0	0
COLLEGE 5 & OVER	3	3	0	0	0	0	0	0	0	0	0	0	0
NOT REPORTED	6	3	2	0	0	0	0	1	0	0	0	0	0
TOTAL	725	388	163	66	55	24	13	7	4	1	3	1	1

MORTALITY STATISTICS

